Prov. Librarian Jan. 41
Parliament Bldgs.

The Wainwright Star

FOR THE ADVANCEMENT AND WELL-BEING OF THE WHOLE COMMUNITY

Let Us Have News of Your Visits and Visitors

VOL. XXXIII, No. 17 WAINWRIGHT, ALBERTA, WEDNESDAY, FEBRUARY 26th, 1941 Price $2.00 Per Year In Advance

PROVINCIAL LIBRARY FEB 27 1941

BATTLE RIVER RATEPAYERS HOLD THEIR ANNUAL MEET.

The Annual Meeting of the Municipal District of Battle River No. 423 was held in Hedley's Hall at Irma, Alberta, on Saturday, February 15th.

At the hour of one o'clock in the afternoon the Returning Officer, W. A. Burton called the meeting to order.

Moved by Mr. Killy, and seconded by Mr. Biskley that Mr. Burton be chairman of the meeting.—Carried.

Moved by Mr. Lapalme, and seconded by Mr. Barber that Mr. Wilbraham be Secretary of the Meeting. —Carried.

Moved by Mr .Blakely and seconded by Mr .Stead that the minutes of the last Annual Meeting of February 17, 1940, be accepted as read.—Carried.

Moved by Mr. A. E. Knudson, seconded by Mr. L. Lapalme that the 1940 Statement be dispensed with at the present time.—Carried.

Moved by Mr. Barber, seconded by Mr. A. C. Archibald, that the 1940 Auditor's report and Financial Statement be accepted as printed.—Carried.

Moved by Mr .Blakely, seconded by Mr. Killy that the 1940 Annual Statement of the Wainwright School Division No. 32 be accepted as read.—Carried.

Moved by Mr. Barber, seconded by Mr. Bell that the report of the delegates to the Convention of the Alberta Association of Municipal Districts, held in Calgary, November 20, 21 and 22, 1940, be accepted as presented.—Carried.

Moved by Mr. Barber, seconded by Mr. Weise, that in future the delegates' report of the A.A.M.D. Convention be published in the Irma Times.—Carried.

Moved by Mr. Weise, seconded by Mr. Harvey that this meeting recommend to the incoming Council that they raise the Mill Rate in 1941, 2 mills for Public Works purposes. —Lost.

Moved by Mr. R. Bronson, seconded by Mr. R .R. Nash, that this meeting recommend to the incoming council that they dispense with New Grade construction in 1941 and use the Public Works Allocation for the repair of existing roads.—Carried.

Moved by Mr. Thos. Sanders, seconded by Mr. B. Selstedt, that this meeting recommend to the Municipal Council that they endeavor to obtain data on a "Health Unit Scheme" and give same study.—Carried.

At 3 p.m., the Returning Officer declared that the meeting would be open for one hour to receive nomination for the following :

Councillors for Divisions 3 and 4; and Hospital Trustee for the Wainwright Municipal Hospital Board.

At 4 p.m. the Returning Officer declared as follows:

Division 3—R. D. Smallwood elected by acclamation.

Division 4—that a poll would be held at the Municipal Office, Irma, on Saturday, February 22nd, from 9 a.m. to 5 p.m., nominations having been received for A. C. Archibald and W. Stewart.

Hospital Trustee, J. D. Collette, was elected by acclamation.

Moved by Mr. Nash, seconded by Mr. Sanders, that the meeting adjourn.

LEGISLATURE OPEN FOR NEW SESSION

Without the customary brilliant ceremonies, the second session of the Alberta legislature since the present war began, was opened by Hon. J. C. Bowen, lieutenant-governor, soon after 3.00 p.m. on Thursday last.

Members on the government and opposition sides faced each other for the first time since the general election last March, for the opening of the first session of the ninth legislature.

Wearing a Windsor uniform, the lieutenant-governor read his speech form the throne while crowded galleries watched the proceedings with intense interest.

The speech announced that "no additional burden of taxation on the people" was contemplated, while the government proposed to exercise a "rigid economy."

Extension of the Treasury branch system and also the government's insurance services, was announced, with improved prospects for extending Alberta's boundaries to the Arctic ocean.

The speech said the government was pressing strongly for extension of the province's boundaries so as to include the rich mineral area of the North-West Territories.

"We have received with great satisfaction the assurance of the Federal government that there appears to be no reason why this should not be done," said His Honor in his speech.

SAYING FAREWELL TO BANKER McBRIDE

At a pleasant little staff dinner at the home off Mr. and Mrs. Stan. McCulloch the staff of the bank of Montreal had as their guest of honor on Monday evening Mr. C.W. McBride who left the office of manager of the local branch on Tuesday to take over the same position at Yorkton Sask.

Later in the evening several presentations were received by "Mac," among these being a handsome Buffalo tray from his Wainwright staff, an electric clock from the Curling club, a "tri-ilie" floor lamp from the Board of Trade, and a coffee table from the officials of the local United church.

These were all offered with the best felicitations of the donors ,and the recipient (almost overcome with deep feeling) thanked them all for these kindly expressions of the respect and esteem in which both himself and Mrs. McBride have been held during their long stay in Wainwright.

We understand that Mr. McCulloch will be in charge here until the arrival of the new manager (Mr. L. W. Smith of Trochu) some time in the near future.

ELKS LODGE REORGANISED.

P. A. Miquelon ,of Edmonton, grand lodge organiser for the Order of Elks who has been in Wainwright for the past two weeks, reports that he has been successful in securing upwards of 40 applicants to a new charter, and the institution meeting is scheduled to take place in the Masonic hall on Friday evening.

Visiting Elks in large numbers are Expected to be present from Viking, Chauvin and Vermilion lodges. Officers from the first-named town will confer the initiatory degree.

It is pleasing to note Mr. Bill Washburn's smiling face around again. He arrived back from his holiday in Vancouver last week end.

Local Lady Now Heads Missionary Society

The Wainwright presbytery of the W.M.S. of the United church was held at Holden last week when a number of local members attended.

Those from Wainwright included Mesdames A. D. Richard, W. E. Washburn, J. A. Hamilton and J. C. McKenzie.

Mrs. N. Campbell, of Holden, presided, and a very inspiring and interesting session was carried out.

In the election of officers of the presbytery for the ensuing year, Mrs Washburn of Wainwright, received the honor of the presidential office.

C. N. R. ORDERS EQUIPMENT

MONTREAL. — Anouncement of the purchase of new equipment required by the Canadian National Railways for handling increased traffic due to war conditions was made recently by R. C. Vaughan ,vice pres in charge of purchases, stores and steamships for the National system.

One hundred 40-ton refrigerator cars are to be built in the Transcona shops at Winnipeg. The National Steel Car Corporation of Hamilton has been awarded a contract for 150 50-ton ballast cars and 125 80-ton ore cars; the Eastern Car Co., of New Glasgow, N.S., will supply 250 40-ton hopper cars, and the Canadian Car and Foundry Co., of Montreal, 200 50-ton flat cars. The manufacture of all the new equipment will be under the supervision of John Roberts, chief of motive power and car equipment.

Wainwright Wants 250 War Savings Pledges For Duration of Conflict

The War Savings Certificates committee, under the able chairmanship of Mr. J A. Mackenzie is busy this week calling on everyone in Wainwright in order that the objective of 250 pledges may be obtained.

Something to bear in mind is the fact that in the recent Red Cross drive this district went "over the top" in the National campaign, and in that case it was voluntary giving, but in the case of the certificates pledge it is only LOANING, and also with good returns later on to those who thus assist the government each month. It is therefore earnestly expected that the objective will be far exceeded.

The question is often asked "Why are 2000000 regular war savers needed?" Regular investment in War Savings Certificates is of prime importance. There are two reasons for this; the first being that systematic savings are of benefit to the individual as well as the government. For through systematic saving a person accomplishes a great deal more financially than through spasmodic, casual saving. The government, of course benefits through the larger sum invested as a result of systematic and persistent saving.

The second vital reason for regular investment in War Savings Certificates is that in a country engaged in war—especially a mechanised war in which all the resources of the country must be devoted to production—we must prevent civilian needs from competing with war needs by encouraging savings from current income. The resultant withdrawal of current purchasing power and setting it aside until victory operates against an increase in civilian consumption, which otherwise might compete with war needs in both labor, material and foreign exchange.

Remember, there are three ways a person can buy War Savings Certificates—by pledge, by individual purchase or by War Savings Stamps.

The first method and the most desireable is through one of the regular pledge plans devised to encourage Canadians to become regular war savers—that is, the bank pledge plan or the honor pledge plan. The bank pledge plan is the simple method whereby a person signs an order instructing his bank to automatically deduct a certain amount each month from his deposit account and forward it to Ottawa for the purchase of War Savings Certificates. With the honor pledge form there is no automatic arrangement. Here a person simply obligates himself to purchase a specified amount of certificates at stated regular intervals or on definite dates.

The second method is for the individual to purchase War Savings Certificates by cash, cheque or money order, by sending in an application either direct to the War Savings committee in Ottawa or through an official agency such as a post office, or a bank, or investment dealer.

The third method by which persons can buy certificates is through the purchase af 25c. War savings stamps These stampe provide an instalment method of buying a certificate, as 16 25c. stamps will purchase a $5.00 certificate.

We might as well face the fact that there are a number of people who have been purchasing stamps on odd occasions, but whose financial position is such that they could well use one of the first two methods as outlined and bring their total investments more in line with their wages or incomes.

Before the close of the meeting on Thursday last an organisation of canvassers was perfected ,and these will be callingat every house in town during this week.

They are generously donating their time and energy to help Wainwright to go "over the top" in this effort, and our slogan should be the words of the Minister of Finance—"We CAN accomplish by voluntary action much more than our enemy can do by compulsion!" And with this in mind, let us all co-operate; put our shoulders to the wheel, and when the canvassers call, PLEDGE what you can —no matter how small or how large PLEDGE something, and thus prove that you are willing to get into the front line at home to help the boys in the front line over there!

It is nice to learn that Mr. Victor Dupuis who has been so seriously ill in Edmonton is now improving somewhat and reports state that he has a strong chance of full recovery.

Three Changes Made Council Gilt Edge M.D.

When the last ballot was counted and the results tabulated inthe elections held in the M. D. of Gilt Edge No. 422 on Saturday last it was seen that three new members had been elected to office on the Council.

The following is the result of the ballotting as tabulated by the returning officer, Mr. Wm. O'Connor:—

For Division 2—

Dave Sutherland (elected)	36
John O'Keefe	24

For Division 4—

Elsa N. Arthur elected by acc.

For Division 5—

Elgin T. Knott (elected)	35
Francis Traynor	29

Owing, no doubt, to the stormy weather and drifted roads a slightly lower than usual vote was polled.

WORLD DAY OF PRAYER
FRIDAY, FEBRUARY 28th

ANGLICAN CHURCH, 3 p.m.

This service is held each year the first Friday in Lent for women all over the world. Come and join in this united service and let the power of our prayers be felt throughout this very troubled world.

Announcement

Mrs. J. Forster announces the marriage of Janet Stella (Babe), youngest daughter of the late Mr. and Mrs M. L. Forster, of Wainwright to Crpl. Alexander B. Smith, R.C.A.F. service police, second son of Mr. and Mrs A. B. Smith, of Fort Saskatchewan.

LAST MEETING 1940 COUNCIL VALE M.D.

A regular meting of the Council of the Municipal District of Vale, No. 392 was held on Tuesday, February 11th, all Councillors being in attendance, with Reeve Castle presiding.

Moved by Coun. Jerram—that the minutes of regular meeting held on December 14th, 1940, be adopted as read.—Carried.

Moved by Coun. Currier—that minutes of meeting, December 14th, dealing with setting of date of Council Meeting for February 14th, be rescinded and that we meet in next Council meeting at this date.—Carried.

Moved by Coun. Nelson—that communication from Controller, Dept. of Lands and Mines, Ottawa, relative to establishment of Direct Road through Buffalo Park, be received, and that this matter be taken up with Mr. Bud Cotton as suggested in this letter.—Carried.

Moved by Coun. Castle—that the offer of Albert Tribe of Edgerton to purchase building (dwelling), on S½ 17-43-4 W4th, be accepted in the sum of a cash payment of $100.00.—Carried.

Moved by Coun. Treffry — that the Wainwright Free Hospitalization Assessment for the year 1940, in the sum of $242.75 be accepted and that provision for the collection of this sum be arranged for by Council. —Carried.

Moved by Coun. Currier—that District Cheques be made payable at par at Branches of the Bank of Montreal in Wainwright and Hughendon and not thoughout the Province as in the past. — Carried.

Moved by Coun. Treffrey—that notice of admittance of T. LaRocque to Wainwright Municipal Hospital be received and filed.—Carried.

Moved by Coun. Nelson—that notice of award of old age pension to Thomas Bates at a monthly rate of $15.00, be approved pending further equiries.—Carried.

Moved by Coun. Jerram — that share of crop tendered against leasal of SW 10-41-6 W4th, be accepted pending statement in connection with same being received.—Carried.

Moved by Coun. Treffry — that approval of Department in connec-

(Continued on Page Four)

Age Clause Removed In I.O.D.E. Bursary

Announcement was made last week that the age clause has been removed from the regulations covering the award of Imperial Order Daughters of Empire Coronation Bursary. This action was taken in order that students who had been retarded through illness during school years and also those who had worked a year might be allowed to apply. Three awards of $400, payable over three years, are made each year to students ,who have passed their Grade XII. examinations, who are sons and daughters of men who served overseas in the last war.

Further information and application forms may be obtained from Mrs. C. T. Woodside, I.O.D.E. provincial secretary, 116 Roxboro road, Calgary.

THRONE SPEECH ISSUES.

- No additional taxes planned.
- Legislation to extend Treasury branches.
- New debt legislation scheduled
- To expand insurance operations
- Develop free cancer services
- Legislation planned on rural education.
- New petroleum and natural gas regulations.

Women's Institute At Regular Monthly Meet.

The regular meeting of the Wainwright W. I. was held at the home of Mrs. Smiart on February 12th with Mrs. O. Hannah the president in the chair.

After the formal opening and roll call it was reported that several parcels had been sent out to the needy during the month.

Blocks were also given out to members for a quilt and these must b ready and brought back in time for the next meeting.

A paper by Mrs. Smart was much enjoyed by all present.

A gift donated by Mrs. Nordstrom was won by Mrs. Symes.

Hostesses Mrs. Brunker and Mrs. Smart served a dainty lunch and a pleasant time was spent over the tea cups.

Next meeting is at the home of Mrs. W. Brunker. Roll call—A new article for a refugee child and an Irish joke.

Provincial Budget This Week End Says Low

Every effort is being made to have the budget for the fiscal year commencing April 1st next ready for the house immediately following termination of the debate on the speech from the throne, according to Hon. Solon Low, provincial treasurer.

Mr. Low is planning to have the budget ready by Friday next, Feb. 28th, but it may be early in the following week, dependent on the progress made in necessary revisions.

From this, the picture of the work of the legislature for the next week is clear at any rate.

Asked regarding budget revisions necessary by reason of the province taking over the Dominion government's share of direct relief for employable unemployed, Mr. Low declared that the whole matter, for which estimates of $800,000 a year are prepared, will be taken care of by reducing, curtailing and lopping off other votes. He said no new taxation would be imposed or existing levies increased.

Mr. C. W. McBride left on Tuesday morning en route to his new duties at Yorkton, Sask. He motored via Edmonton.

↑ ↑ ↑

We are sorry to learn that Mrs. B. Laird has been on the sick list this week and extend hopes of quick recovery.

RED CROSS NOTES

You're not forgeting the Red Cross bean super ,are you? It will be served from 5:30 to 7:30 p.m. on Saturday next, March 1st in the I.O.O.F. hall—and will those baked beans taste good this cold weather?

As an example of the splendid work the Red Cross is doing, the following excerpt is given from an article in Canadian Nurse magazine, which was written by Miss Agnes J. McLeod, R.C.A.M.C., formerly of the University hospital, Edmonton, and now on military service in England:—

"We are in a corps which is partly Canadian and partly British, so that we get patients from a great variety of places; and they all seem so appreciative of anything that one does for them. I handle all the Red Cross articles myself, as we do not have a Red Cross worker. Every time I write to anyone I mention the Red Cross because it is perfectly wonderful how many things they keep us supplied with for our patients. Each time I really wnft something for the hospital which we can't persuade headquarters to give us from ordnance, the Red Cross comes to our rescue.

"I think it is rather important that people at home should appreciate how much hospitals over here are turning to Red Cross for help.

"They keep me supplied with comfort bags, soap, wash cloths, toothbrushes, tooth powder, combs, mirrors, razors, blades, shaving cream, shaving brushes, chocolate ,and cigarettes for the patients.

"Then, besides that, I get sweaters and socks, mitts and scarves, helmets, which I give out to the patients who haven't enough when they leave hospital. All our operating room towels, sheets and dressings are from the Red Cross, and when we asked them for another lamp for the operating rom we were given it.

"So any time you hear any criticisms of the Red Cross just pass the good word on. We just could not manage at all if we didn't have its assistance!"

Popular Town Girl Is Valentine Day Bride

On February 14th ,at the Anglican pro-cathedral in Calgary, a quiet little wedding was performed when Miss Janet Stella (Babe), youngest daughter of the late Mr. and Mrs. M. L. Forster, of Wainwright, was joined in holy wedlock to Crpl. Alex. B. Smith, second son of Mr. and Mrs. A. B. Smith of Fort Saskatchewan.

The ceremony was conducted by the Very Rev. Dean H. A. Ragg, the rector of the cathedral.

The young bride who is one of our popular native daughters, and has lived in town all her life, is extended the heartiest congratulations of a large circle of friends and acquaintances.

The happy couple will take up residence in Calgary where the groom is stationed for the present.

FLANDERS FIELDS—1940

We are the dead! How can we keep
Our silent watch beneath theplain?
We throng from twilight halls of sleep,
Pleading for life and strength again
Stumbling restless through your war,
Longing to help you in these hours,
But, washed of hate for evermore,
Our sad hands hold not guns—but flowers!

A. E. CUMMINGS (16)
Wiscasset, Maine.

Mr. Phil. May is having a Frigidaire plant installed in the Alma Food Market which he recently took over.

↑ ↑ ↑

Mr. and Mrs. Errol Heffernan were in Edmonton for a couple of days last week.

↑ ↑ ↑

Mr. O. Croteau was here from his army duties at Calgary last week end to visit his family.

↑ ↑ ↑

Next Sunday March 2nd, has been set aside by the Lieut-Governor as a "Provincial day of prayer for victory." This is to be observed in all churches throughout the province.

ANNUAL MEETING OF VALE M.D. RATEPAYERS

The annual meting of the Vale municipal district was held in Buffalo View schoolhouse on Saturday last with about forty ratepayers present.

Returning officer O. J. Gould in opening received the nomination of H. E. Spencer, as chairman, who ably conducted the meeting throughout.

Many aspects of Council business came up for discussion and the financial statement received a thorough check by those present.

The two councillors reaching termination of office were re-elected by acclamation, as was also the representative on the Provost hospital board.

A lengthy review of the road-building programme was one of the big features of the meeting, and the ratepayers recommended Council to consider the purchase or hire of suitable road-building machinery for the current year.

better provision of medical attention for residents was also reviewed, and the Council was recommended to give further consideration to this matter.

The meeting closed with a vote of thanks being tendered to Council for work accomplished ,and this terminated an interesting and enlightening gathering.

REGULAR MEETING BATTLE RIVER COUN.

The Council of the Municipal District of Battle River No.423 met in the office of the Secretary-Treasurer at Irma, on Thursday, February 13th, 1941. A full Council was present as follows: Messrs. Smallwood, Stewart, Blakley, Collette, Killy and Steele with Reeve R. D. Smallwood in the chair.

Moved by Coun. Blakley—that the minutes of January 9th be approved as read.—Carried.

Moved by Coun. Stewart, that relief be issued to J. D. Nachtigal for $10.00 until March 13th, and charge same to the Provincial Government. —Carried.

Moved by Coun. Blakley—that relief be issued to Geo. McLean for $20.00 food, until March 13th.—Carried.

Moved by Coun. Killy—that relief be issued to Chas. Abernathy at $2.50 per week, food, until March 13th.—Carried.

Moved by Coun. Smallwood — that relief be issued to Mrs. Bequist for $10.00. food, until March 13th. —Carried.

Moved by Coun. Killy—that relief be issued to F. Cartier for $12.00 food, until March 13th.—Carried.

Moved by Coun. Blakley—that relief be issued to Mrs. A. Nhicely for $6.00 until March 13th, and charge the Provincial Government.—Carried.

Moved by Coun. Steele—that the correspondence to and from F. McLaughlin re. Harry Figipshau be received and filed for reference. —Carried,

Moved by Coun. Blakley—that the M.D. share of coarse grains from the lease of the S.E 16-45-8, being 80 bushels of No. 1 feed oats and 50 bu No. 1 feed barley be left with Geo. stock.—Carried.

McLean to provide feed for this

Moved by Coun. Steele—that the Secretary advise the Royal Alexandra hospital re J. J. Harvey, that their notice of admission was received but the Council have no information if this party is classed as indigent.—Carried.

Moved by Coun. Collette—that the matter of hospital notice from the Wainwright hospital re admission of Matty Szoke, daughter of Alex. Szoke be tabled, and that Secretary write Mr. Szoke asking him to meet a committee of the Council inthis regard; and that Messrs Smallwood, Stewart and the Secretary be the committee. —Carried.

Moved by Coun. Killy—that the report of Mr. Stewart re hospitalisation of F. Neufeld be accepted and the action taken be approved. Carried.

Moved by Coun. Collette—that the lease agreement of Geo. McLean and the S.E. 16-45-8 for 1940 be accepted as completed for the year 1940.—Carried.

Moved by Coun. Collette—that the Council lease to G. Allen the S.½

(Continued on Page Four)

Buy War Savings Certificates

Regularly; and Do Your Bit to Help Your Country Win This War By Investing Dollars in

Which will Help You to Save at the Same Time.. HELP CANADA NOW ! — Buy

Canada Can Produce All The Butter Required

Increased production of butter, cheese and other milk products is the outstanding wartime challenge facing the Canadian farmer in 1941. It is a real challenge, too, considerably more difficult to meet than almost any other type of farm-production step-up It did not take long to greatly increase the number of bacon hogs; but cows are different; it will take several years before dairy herds can be numerically enlarged. Besides, cows have to be milked twice a day, and farm help is rapidly drifting away from the farm to participate in other and higher-paid wartime occupations.

Increased production per cow is the only effective way to meet the challenge. Cows are milk-producing factories and, like other types of factories some are more efficient than others. The potential productive power of each, however, is much higher when the raw materials used in the manufacturing process are of the right type and of high quality.

Feeds rich in protein and minerals are essential for high milk production. Thus, special attention should be given this year to adding more than the usual amount of protein and mineral supplements to the ration; this is especially important in districts where the home grown feed is of poorer quality than usual. Phosphorus and calcium are the mineral elements required in greatest amounts, but there are several others, such as sodium, chlorine, iron and iodine, that are also very necessary.

Since cheese is produced largely from the summer milk supply, special attention ought to be given to the fertilizing and management of pastures. The rapid earlier growth of grass on fertilized pastures will permit putting the cows out to grass several days earlier in the Spring and the grass is the best and cheapest milk-producing feed.

Fertilized pastures also provide better grazing all through the early summer and greatly lessen the chance of a slump in production during the period between the end of flush growth of early summer and the time when second growth alfalfa, red clover, or hay aftermath can be utilized.

Fortunately, there is an adequate supply of pasture fertilizers available in Canada and at prices much lower than those prevailing during the last great war. Also, it is now possible for farmers to have the soil of their pasture fields tested free of charge, so that only those elements of fertility actually deficient in the soil need be applied.

Canadian farms can produce all the butter required to meet the needs of the home market and at the same time furnish sufficient milk to provide for a greatly increased production of cheese for the British market. Early and aggressive planning is necessary, however, to eliminate all factors that may discourage or delay the farmers' plans. Yes, 1941 is a year in which the farmer with a good herd of milk cows can be of real service to his country, and make a little profit for himself.

DAMAGED MAIL IS NOT WASTED BY POSTAL CORPS

Contrary to what one would probably believe, the parcels sent to the men on active service which are unfortunately damaged in transit are not wasted. Mail damaged when ships are attacked at sea is handled by the Canadian Postal Corps headquarters overseas.

Many parcels are sodden masses, with wrappers washed away or the addresses obliterated. Obviously such mail can only be classed as undeliverable—but it is far from being a total loss. Articles of clothing, canned goods, and similar items where identification of the addressee is impossible, are now being turned over to the Auxiliary Services overseas for distribution to less fortunate soldiers who do not receive the special gifts and extra comforts arriving regularly for most soldiers from relatives at home.

It is generally agreed that such a recipient is the best alternative address possible under the circumstances. Articles of value which are saved and can possibly be identified are held indefinitely at Canadian Postal Corps headquarters and released to claimant on production of proof of ownership satisfactory to the officer in charge.

CHANGE IN ADDRESS MAIL FOR TROOPS

W. P. Mulock announces that owing to the recently authorized change in the title of the military forces of Canada, the designation "Canadian Army" will now be used instead of "Canadian Active Service Force (C.A.S.F.)". Mail for soldiers on active service should, therefore, now be addressed as follows:

Mail for Delivery Overseas — The designation "C.A.S.F., c-o Base Post Office, Canada" is to be omitted and the words 'Canadian Army Overseas' substituted therefore, as follows:

Regimental No., rank and name
Name and details of Unit (i.e., Company or Section Squadron, Battery, Holding Unit, etc.)
Name of Regiment or Branch of Service.
Canadian Army Overseas.

For example:
K-52037, Pte. John Blank,
"B" Company,
Seaforth Highlanders of Canada.
Canadian Army Overseas.

Note:—If a soldier is overseas the word "Overseas" must appear in the address, but no place name.

For Delivery in Canada—The usual complete particulars — regimental number, rank and name and details of unit and name of regiment or branch of service, and, in addition, the Post Office name of the place in Canada where the soldier is stationed, must be given.

For example:
C-13662, Pte. Joseph Wood,
No. 7 Field Hygiene Section,
Royal Canadian Army Medical Corps,
Debert F. P. O., N.S.

Note:—If a soldier is in Canada, the name of the place at which he is stationed must appear in the address.

The regimental numbers and names given in the exampels are of course fictitious and are merely used to illustrate the correct method of addressing mail.

Until a[illegible] time as the new method of addressing becomes generally known, mail bearing the designation "C.A.S.F." will as heretofore be despatched to destinations, but the public should immediately adopt the new method when addressing letters, parcels and other mail to members of the Canadian Army, either Overseas or stationed in Canada.

NEW LANCASHIRE FABRIC

For Making Gloves, Slippers, Curtains and Windproof Jackets

Lancashire announces a new cotton suede fabric on the lines of what was once made in Germany and Czechoslovakia.

Its uses are mots varied eadryl A. Its uses are most varied. Already it is being made into windproof jackets and it is hoped to develop the material for curtains and upholstered fabrics to take the place of jacquard velours and plushes from the Continent.

Much new machinery has been installed to produce the suede which is being made in printed as well as in piece-dyed styles. It will thus be welcomed by the makers of both slippers and gloves.

***Insurance is cheap, but it must be ordered in advance. When you need it the worst, is when you have a fire—and you CAN'T get it then. See Joe Welch NOW and have a policy to cover your particular risk.

The World of Wheat

H. G. L. Strange,
Director, Research Department,
Searle Grain Company, Ltd.

At the start of this present crop season, it was apparent there would not be sufficient space in country elevators to take the farmers' wheat at the speed at which, in past years, it had been hauled to markets; and so it was necessary that the flow of grain to country elevators should be slowed down somewhat, at least during the early part of the delivery season.

The Canadian Wheat Board was given the task—in addition to its usual duties—of guiding the flow of wheat from farms to country points to accord with the space in country elevators as it became available. This was done by allotting quotas to the farmers in each district. During the first six months two-thirds of the crop has been guided by the Wheat Board in this fashion.

The work was difficult and complicated, for it involved guiding not only the wheat from the farms, but in addition the wheat flow from country elevators to terminals. It also necessitated the suitable distribution of railway cars.

It has all been well done, and with an astonishingly small number of complaints, and so it seems to me that our Wheat Board is entitled to hearty congratulations for performing this exceedingly difficult and complicated task to the satisfaction of all.

Following factors have tended to raise price: Heavy rains in the Argentine will damage small grains improperly stored. Belgium and Norway are seeking breadstuffs from Russia. Quality of Argentine wheat is below normal. Rain in Australia is interfering with seeding. Floods and freezing have been unfavorable for southern European crops.

Following factors have tended to lower price: Argentine corn yields may produce surplus of 450 to 500 million bushels. Broomhall estimates exportable wheat surplus in Argentina at 168 million. Political disturbances in the Orient adversely affect Canadian sales. Australian wheat "Carry-over" revised upward. Moisture conditions in U.S. winter wheat area above average.

SAFEGUARD FINE CAKE INGREDIENTS
MAGIC BAKING POWDER
Get lighter texture, more delicious flavor with MAGIC

Coming to Town?
EDMONTON'S MOST FRIENDLY
ROYAL GEORGE HOTEL
INVITES YOU
TEMPTING FOOD PLEASING SERVICE CONVENIENT LOCATION LOW RATES

FOR WHOLESOME, WELL-COOKED
Tasty Meals, Afternoon Teas or Delicious Lunches
Served in pleasant surroundings and by courteous waitresses, visit us
"COFFEE THAT IS REAL COFFEE"
Banquets Catered To — — — Bring Your Party
EAT AT THE
Buffalo Cafe
MAIN STREET PHILIP FON, Prop. WAINWRIGHT

THE EMPRESS CAFE
FRESH FRUIT and GROCERIES
GOOD MEALS GOOD ROOMS
CLEAN BEDS
Meals at All Hours
Quan Hall — — Proprietor
CORNER OF FIRST AVE. & MAIN ST.

"I'LL MAKE YOUR BREAD A SUCCESS—
ROYAL YEAST CAKES
MAKE PERFECT BREAD
MADE IN CANADA
FINE FLAVORED, LIGHT TEXTURED, DIGESTIBLE"

Canada's Finest!
Seagram's
CANADIAN WHISKIES
Seagram's Famous Brands
SEAGRAM'S "V.O." • SEAGRAM'S "83"
SEAGRAM'S "KING'S PLATE"
Prices for 25 oz. bottles range from $2.85 to $3.80
M-17A

This Advertisement is not Inserted by the Alberta Liquor Control Board, or by the Government of the Province of Alberta.

NAZI VICTIMS are FORCED to GIVE
Canadian citizens are ASKED to LEND

We must show the enemy that we can do more by voluntary effort than he can by compulsion

German people are FORCED to provide the money and material for mechanized warfare by means that put the slave-driving builders of the Egyptian Pyramids to shame. That is the Nazi way. Hitler sneers at Democracy, at the voluntary co-operation of free men, as inefficient, out-dated, doomed. He has sworn to destroy it—everywhere.

Can Democracy, can Canada, meet that challenge—by democratic methods?

It means—MONEY. Money to build the plants, buy the material, pay the workers—to produce TO THE LIMIT OF OUR CAPACITY those munitions of mechanized warfare which we CAN produce—money to purchase elsewhere what we cannot make ourselves.

EVERY MAN, WOMAN AND CHILD in Canada is able to share in the great task through SAVING and INVESTMENT in War Saving Certificates.

You do not GIVE—you LEND. Your money comes back to You WITH INTEREST.

BUY
WAR SAVINGS CERTIFICATES
REGULARLY

THE "STAR'S" PICTORIAL RECORD OF RECENT HAPPENINGS

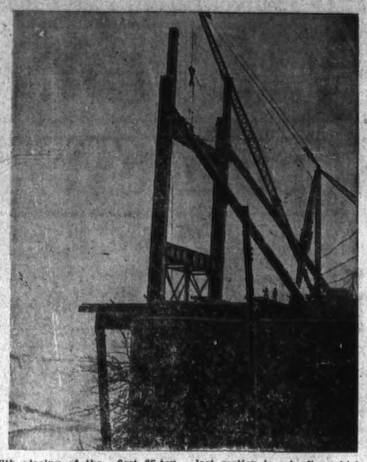

With placing of the first 65-ton section of the great arch of the Rainbow bridge delayed for a week because of weather setbacks, steel men high above the ice-filled Niagara river, complete towers on each side of river which will hold supporting cables for arch until the last section is set after which cables will be removed leaving arch self-supporting and ready for start of roadway above. Hon. T. B. McQueston, Ontario minister of highways and chairman of the Niagara Falls Bridge commission, will dedicate the first section of the arch with simple ceremony.

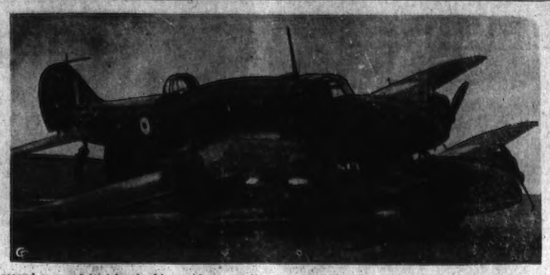

The second successful 'pick-a-back' landing in aviation history was made at the Macleod air station by L.A.C. J. C. McKeown, of Ottawa, and L.A.C. L. A. Boili, of Jasper, when their planes collided in mid-air as they were coming in for individual landings. Neither pilot knew what had happened until after they landed. Each pilot declared he "knew something was wrong" and had followed previous instructions, cut his engine and glided in—not knowing they were locked together. The first such landing was accomplished in Australia by a member of the R. A.A.F.

Flight-Lieutenant Jean Paul Deslodges, right, is shown receiving the most couargeous athlete awadr of the Philadelphia Sporting Writers' association from Cy Peterman, president of the organization, at its annual banquet. Deslodges, who comes from Ottawa, Canada, and starred at swimming, lacrosse, baseball, etc., joined the Royal Canadian Air Force at the outbreak of the war and was shot down in his third battle over London, losing the sight of one eye. After eight weeks in a hospital he was returned to Canada where he is carrying on as a flying instructor. His outstanding courage under fire and true sportsmanship prompted the sports writer to make him their choice as "most courageous."

Honeymooning at Sun Valley, Idaho, are the former Annie Laurine Dodge and her husband, Dr. William Lange, Detroit plastic surgeon, who were married on January 30. Mrs. Lange is the widow of Daniel Dodge, auto fortune heir, who lost his life in an accident at his summer camp in Ontario shortly after his marriage to the former Gore Bay telephone operator.

This is Miss Alexis Smith, 19-year-old beauty who is being groomed for stardom by Warner Bros. Born in Canada and schooled in the United States, the lovely lady was rushed to the studio for a test after an agent saw her in a Los Angeles college play. She was signed to a seven-year contract.

ERNEST MORGAN

CBR's musical producer, in charge of such programmes as Jack Avison's Concert Orchestra, Immortal Music, Sanctuary and the Vancouver Symphony broadcasts.

Major-General V. W. Odlum

Who commands Canada's Second Division, now overseas.

This R.C.A.F. plane which carried two airmen to their deaths when it plunged into Lake Muskoka last December, is shown as it was raised from the bottom after a diver had succeeded in reaching the plane and attaching a cable to it. The body of one airman was found in the plane. It was identified as LAC Gosling of Edmonton.

Col. Batista, Cuba's "strong man", in a surprise move fired his police chief, arrested army and navy heads, and took over complete control of the country, as he nipped an alleged totalitarian plot against his life.

Elspeth Eric, talented star of Broadway and radio, is brining new intrigue to the "Big Sister" daytime series on Columbia network in the role of Diane Carvell. A native of Chicago and a graduate of Wellesley, Miss Eric was recently reported married, but she denied it all, saying her heart still belonged to John, her bulldog puppy. "Big Sister" is heard from CJCA, Mondays, Thursdays and Fridays at 9:30 a.m.

R. E. Cuhney, newly appointed manager at Jasper Park Lodge, who succeeds Robert Sommerville transferred to the Bessborough Hotel, Saskatoon, as manager.

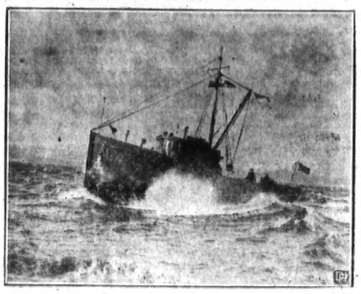

A doughty little ship of the "Fishermen's patrol" Fleet of the Royal Canadian Navy plows through the heaving Pacific. These small vessels keep constant watch over the bays and inlets of the British Columbia coast.

RICHARD H. WITTS, Canadian National Railways sleeping car conductor, with the powerful telescope he has sent to the Mayor of Dover to assist the authorities in locating enemy in the Straits of Dover.

DON't forget to let OUR cook get a couple of easy ones

CANADI NS ALL

Poland Norway Ukrainia Czecho-Slovakia

These charming ladies although all were born in foreign countries are today good and loyal Canadians

"What d'ya say—let's try it out—just once!"

The Wainwright Star

W. J. HUNTINGFORD : : EDITOR AND PUBLISHER

Member Canadian Weekly Newspaper Assoc. and Alberta Press Assoc.
Member of The Empire Press Union

PUBLISHED EVERY WEDNESDAY MORNING
at the Star Building, Main Street, Wainwright, Alberta.

Subscriptions
To subscribers in the 40-mile radius $2.00 per year; other post office points, Canada $2.50 per year; United States, England and Foreign Countries $3.00 per year. All strictly in advance.

Advertising Rates
Contract rate supplied on application.
Classified, strayed, etc., not exceeding 25 words, 50c for first insertion; three insertions for $1.00; strictly payable in advance.

Legal and Municipal Advertising 15c per line for first insertion and 10c per line for each subsequent insertion.

Transient advertising—Cash with order.

All changes in contract advertising will be inserted till forbid and charged accordingly.

Accounts rendered monthly.

WAINWRIGHT, WEDNESDAY, FEBRUARY 26th, 1941

SAVINGS MEAN BIG MONEY!

In talking to Canadians from London recently, Sir Robert Kindersley gave this country startling information about the way Great Britain has carried out a War Savings programme since the start of the war fifteen months ago. The president of the National Savings committee in England stated that in those fifteen months the small man has saved by means of the savings certificates, defence bonds, savings banks, and a few odds and ends, the sum of six hundred million pounds—almost three billion dollars in Canadian money!

And Sir Robert made an interesting comparison when he revealed to his hearers that subscriptions to large loans during that period of fifteen months was eight hundred and seventy-five million pounds.

In other words, the wage-earners of Old England are contributing a total of mighty close to the total loaned by citizens of means and big corporations.

Even after discounting the vast difference between the population of Canada and the population of Great Britain, Canada's attempt to secure one hundred and twenty million in a year from War Certificate loans suffers badly by comparison.

True, the masses of people in England have a deep incentive to provide every last available shilling for the war effort. Over there they fully realise the threat that hangs over their freedom and their homes.

Any comparison between loyalty of Canadians to an ideal, and the loyalty of an Englishman to the same ideal is odious. Canada has shown and will show that it is ready to sacrifice all for the retention of a free democracy. But it might not be out of the way to observe that if the Canadians at the present moment were feeling the shock of war as Englishmen are now, those in authority would be setting a war savings objective much higher than one hundred and twenty million dollars a year!

DEFEAT THE DEFEATIST!

There are Nazi agents everywhere. The whole of America is full of them We welcome them as tourists, with open arms. They sit beside you on trains, in hotel lobbies, in street cars and in the stores.

If they can throw a monkey wrench into Canadian war financing it is as good as blowing up a factory, or any other piece of sabotage, from the enemy standpoint.

Where do you think the defeatist rumors come from? In whose interest is it to spread the false stories that the government will repudiate its debts and won't repay the money it is borrowing from you? Or that the government is wasting money and is not deserving of support? That the munitions work is being bungled, etc., etc.?

This is a comparatively safe way of sabotaging war effort. Hon. Mr. Ilsley, minister of finance, drew attention to it in his speech at Kingston recently, and called upon the public to write him letters about any cases of wastage of government moneys where there was evidence to prove it.

The minister's request comes as a challenge to all patriotic citizens. It is a challenge which, if answered, gives an opportunity to each Canadian to help stop wastage, and defeat the Nazi rumor-monger.

A GOOD PATTERN.

It is well to keep in mind that although emphasis is being placed now on a February drive in behalf of war savings, Canada is really embarking on an all-out Savings programme for the duration of the war.

The army of volunteers now engaged in securing two million pledges from Canadian citizens has enlisted not for the month of February only, but for unrelenting hard work right to the end of our bitter struggle against dictators.

Following any announcement that the objectives of the present campaign has been reached, there will still remain the tremendous job of keeping two million investors awake to the absolute necessity of fulfilling their pledges, month in and month out.

The pledge as drawn up is not an iron-bound contract. It places a heavy moral obligation upon the individual, but allows him an opportunity to discontinue purchases in the event of unexpected personal financial reverses.

Many in this country have not yet become aware of the fact that our whole plan of war savings is patterned closely after the one put into practice by the people of England. Under the presidency of Sir Robert Kindersley, the war savings organisation in the Old Country has been doing exactly what we are doing her now.

They have twelve hundred local war savings committees in England and Wales, each one organised along the lines of the fifteen hundred local committees in Canada. Their work is also carried out on a voluntary basis. Their paid staff is exceedingly small.

In one major respect, Canada's present organisation does not match the pattern in England. We have very few "War Savings Groups."

Across the water there are now 180,000 savings groups comprising twelve million members. According to Sir Robert, in many towns there is a savings group on every single street, collectors calling from house to house for regular payments, and the War Savings Committee at Ottawa has publicly announced that this phase of the movement will be tackled here at the end of the present February drive.

If England's plan is to be truly Canada's pattern, then our war savings effort to date is only a small part of what is to be accomplished this year and next. What we have been doing up to now might well be termed "erecting the framework," the intensive job of building up the full structure still remains to be done

PROFESSIONAL

LEGAL

J. A. MACKENZIE
BARRISTER, SOLICITOR & NOTARY PUBLIC
Main Street — — Wainwright

M. G. CARDELL
BARRISTER — SOLICITOR
Notary Public, Commissioner
Billings Block — Main Street

MUSICAL

BERNARD YOUNG
Piano Tuner
For Edmonton School Bd. and The Lodge Piano House, Edmonton
9717-93rd Avenue, Edmonton
Phone 33303
Leave orders for tuning at The Star Office

EYE SIGHT Examined

CARMEN W. DAWDY
(REGISTERED OPTOMETRIST)
Tegler Building — Edmonton
—Regular Visits to Wainwright—
Good glasses if you need them; Good advice if you don't

DENTAL

Dr. E. V. Springbett
Dentist.
TELFORD BLOCK
Phone 3 Res. 36
Hughenden Every Thursday
Irma Every Tuesday

Shipping Hogs & Cattle
EVERY MONDAY
HIGHEST PRICES PAID
For Same
GEO. REYNOLDS
Auctioneer
Phone 53. License No. 43-40-41

The Letter Box

The Star does not hold itself responsible for opinions expressed by correspondents. All letters must be signed by the writer of same and should not be longer than 300 words.

SUGGESTS A BOYCOTT

The Editor:

Dear Sir—I recently read an editorial headed "Ban this publication" (The Saturday Evening Post," and a letter from a reader endorsed this suggestion.

Canadians have a more effective way of dealing with such publications—if they will use it!

Barring such newspapers and magazines from sale in Canada will not greatly worry them. These publications obtain there revenue from advertising, not from circulation. The proportion of their circulation in Canada is small as compared to total circulations.

Canadians can attack these publications through their advertisers—hit them where it will be effective. Most products advertised in these publications are on sale in Canada. If Canadians would make it known to Canadian branches of United States manufacturers that they will refuse to buy products (sold in Canada), if these products are advertised in offending publications in the United States (or advertised in other publications owned by the same publishers) these anti-British "rags" would soon change their tune. Stick the bayonet into them; don't prick them with a pin!

This means, of course ,that Canadians should be allowed to obtain the offending publications and read their advertisements to know what NOT to buy.

CANADIAN

NOT OUR BATTLE ONLY.

His Excellency, the Governor-General of Canada, in an address at Toronto on January 20th, 1941, said:We ars fighting not only our own battle for our own freedom. There are millions of people throughout the world and especially in occupied Europe, looking to us and to us alone for their deliverance. Never have we shouldered such an immense responsibility; never has so much depended upon how we acquit ourselves. Let have 'no craven fear of being' but let us gird ourselves and steel our hearts and clench our fists and prove to all mankind that we have never been so great as in this hour of trial; and let us pay the debt we owe to our fathers that begat us by ensuring that our children, and all those who now suffer humiliation and defeat, will be beholden to us for their salvation, their freedom and their civilisation.

CONTINUATION OF

Battle River Council

(Continued from page one)

23-46-8 for one year as from March 1st, 1941 for one-third share of crop, clear, under the same terms as the lease signed April 30,1940.—Carried

Moved by Coun. Steele—that this Council accept the $506.86, being the one-third share of all crops grown on the W.½ 12 and all 13-46-7w4 from I. E. and Roy Woda, and this lease completed for year 1940—Cd.

Moved by Coun. Collette—that the Reeve and Secretary be a committee regarding N.W. 22-45-7 with power to obtain a quit claim if deemed advisveable.—Carried.

Moved by Coun. Collette—that the Secretary advise Mr. R. Herbert that unless he pays the equivalent of one year's taxes on the N½ of N.E. 32- and the N.W. 32-45-9 the Council is to consider taking action.—Carried

Moved by Coun. Killy—that the payment of $100 from J. Drewicki re W½ 36-44-7 agreement of sale be accepted and applied as follows: $75 taxes, $25 interest of the principal amount owing.—Carried.

Moved by Coun. Smallwood—that this Council, accept the payment of P. J. Harvey of the 1940 taxes on his agrement of sale for N.W. 22-44-9—Carried.

Moved by Coun. Smallwood—that this Council lease to Roy Bronson the S.E. 5-44-9w4 for a term of two years as from this date for the amount of the taxes for each year, to be paid on or before Nov. 15th in each year; lease to summer fallow all cultivated lands, keep all improvements such as buildings, fences, etc., in good shape, control all noxious weeds. 30 days notice to be given in case of sale, and no fences, fixtures or other improvements to be removed from said land without the consent of the M.D.—Carried.

Moved by Coun. Stewart—that the Reeve and Secretary be a committee to interview the municipal solicitor regarding the N.E. 30-45-9 and the Tax Recovery Act also that the order from the former owner be tabled until the committee reports.—Crrd.

Moved by Coun. Collette—that the Council lease to I. E. and Roy Woods the W½ 12 and all of 13-46-7 for one year as from this date for one-third share of crop clear grown on the said lands in 1941 under the same terms as the lease signed Feb. 12 1940.—Cd

Moved by Coun. Collette—that the Secretary be instructed to certify the plans re roadway on the S.W. 34-45-9w4 and return tracings to R. H. Coutley, A.L.S., for registration.—Carried.

Moved by Coun. Smallwood—that the Secretary advise the Canada Life Assurance Co., re the W½ 12-45-7 that unless the M.D. receives the one third share of crop as per the lease agreement with H. E. Mabey, or the equivalent of same, by March 13th, 1941, the M.D. will take title to this land under the provisions of the Tax Recovery Act.—Carried,

Moved by Coun. Stewart—that the application for tax consolidation re S.W. 2-45-9 be approved.—Carried.

Moved by Coun. Stewart—that the Secretary be appointed assessor for the M.D. for 1941 in accordance with the Assessment Act, 1938.—Crrd.

Moved by Coun. Smallwod—that the correspondence from the office of Prairie Farm Assistance Board re township 44 in ranges 8and 9w4 be received and correspondence to and from this office be published in the Irma Times for the benefit of the ratepayers.—Carried.

Moved by Coun. Collette—that the Secretary write the office of the Prairie Farm Assistance Act that Council are very sorry that the regulations are such that no award is possible in township 44 ranges 8 and 9w4; that the submission of the application for award is very unfair as at this date threshing is not generally completed and no tabulation can be made at the date so set by the Act and request that information be given as to the procedure to overcome such difficulties.—Carried.

Moved by Coun. Killy—that the report of the committee for legal advice be accepted, and ecrorespondence filed.—Carried.

Moved by Coun. Stewart—that the Secretary write Mr. Jerome Bamelis that the Council expect from him at least $25 to be applied on his note by return of mail or the Council will take steps to collect this account in full.—Carried.

Moved by Coun. Steele—that the letter from the Royal Alexandra hospital re old accounts, dated January 27th, 1941 be received.—Carried.

Moved by Coun. Collette—that the matter of old accounts due the Royal Alexandra hospital be tabled until March meeting and that the hospital be so notified.—Carried.

Moved by Coun. Killy—that the matter of the Wainwright hospital account and W. Santee be tabled until the March meeting.—Carried.

Moved by Coun. Killy—that the Secretary stop payment on cheque No. 26040 for $7.75 Wainwright hospital, and issue duplicate of same. —Carried.

Moved by Coun. Blakley—that the statement of receipts and expenditures for the month ending January incorporated in the minutes.—Carrd.

Moved by Coun. Stewart—that the Secretary write Mr. Adams of Fabyan asking the reason relief was issued to F. Cartier for $12 for November, 1940.—Carried.

Moved by Coun. Collette—that the accounts of $1,260.79 be passed and paid.—Carried.

The Council then adjourned.

CONTINUATION OF

Last Council

(Continued from Page 1)

tion of Direct Relief being furnished A. R. Milne and Thos. Roberts, be received and filed.—Carried.

Moved by Coun. Nelson—that the Monthly Statement for the month ending January 31st, be approved and filed in Minute Book of District. —Carried.

Moved by Coun. Currier—that the following correspondence be ordered filed: Letters from Dr. Eid re. Hartzell and Mills accounts, Beaver Agencies Ltd. re. LaForge account and Royal Alexandra Hospital in connection with compromise offered on several accounts submitted at the last regular meeting of Council.—Carried.

Moved by Coun. Jerram—that the Council approve report prepared by the Secretary in connection with the past year's activities of Council and that this report be submitted to the Ratepayers at the Annual Meeting of the District.—Carried.

Moved by Coun. Jerram—that the Financial Statement and Annual Report for the year ending December 31st, 1940, as prepared by the Auditors Messrs. Patriquin and Johnstone, was at this time presented by the Secretary. A period of time was devoted to an analysis of this report.

Moved by Coun. Treffry—that this report be approved by council and ordered filed with the records of District.—Carried.

Moved by Coun. Currier—that an offer of $125.00 be submitted to Dr. F. L. Eid of Macklin, as settlement in full of the Roy Hartzell and Richard Mills accounts.—Carried.

Moved by Coun. Jerram—that the following accounts be ordered paid:

Beaver Agencies, Dr. Eid account (LaForge)	$ 59.40
Edgerton Co-Op. Assn.	20.00
Red & White Store	20.50
Dept. Lands and Mines	1.00
Harry Johnston,Signs	45.00
Patriquin & Johnstone, audit	125.85
Wilson Stationery Co.	31.84
Alta. Mun. Stationers	53.27
Wainwright Mun. Hosp.	4.50
St. Anne's Hosp.	13.00
United Grain Growers, coal	17.10
Alta. Pacific Grain Co., coal	5.80
J. D. McHenry, roads, Div. 3	5.25
Heimer Tangen, roads,	8.70
D. Pawsey, salary, etc.	137.64
A. E. Nelson, Clr. fees, etc.	6.70
A. P. Jerram, Clr. fees, etc.	6.70
Wm. Castle, Clr. fees, etc.	4.80
Miss P. Begin, acct.	40.00
Alec Pickard, rental	14.00
Victor Dallyn, transportation	6.00

Moved by Coun. Castle—that Council recommend that Old Age Pension of L. F. Byrnes be increased to the maximum amount.—Carried.

Moved by Coun. Currier— that we do now adjourn.—Carried.

THE ROYAL AIR FORCE

WE race with death—
Across the silver heights—
And death is swift
And death does not forget!
Can we not hear his winged whispers yet
Of scarlet passing and the timeless nights;
Of dust and darkness terror tears, and fire?
Think not we flee from death who mounting higher
Strive for the sun-swept halls where heroes throng
High in the realms where ancient glories are,
We'll chain our fleet pursuer to a star
And make of death a splendour and a song!

A. E. CUMMINGS (16)
Wiscasset Maine.

CHANGES MADE IN RADIO WAVE LENGTHS

Changes in radio frequencies to be made effective on March 15th next have been ordered by the authorities at Ottawa, and listeners in Alberta will find it necessary to dial their favorite local stations differently in some cases

Here are some of the new wave lengths:

CKUA, Edmonton, remains at 580
CJCA, Edmonton, moves to 930.
CFRN, Edmonton goes to 1260.
CJCJ, Calgary moves to 1230.
CFCN, Calgary moves to 1010.
CFGP, Gd. Prairie goes to 1340.
CJOC, Lethbridge goes to 1400.
CBK, Watrous remains at 540.

RAIL BARGAIN FARES
Wainwright To Edmonton
3.20 RETURN
Low fares also from stations between Artland and Ardrossan.
Good Going:
FEB. 19 AND 20
Returning
Leave Edmonton up to and including FEBRUARY 24.
Good in coaches only. No baggage checked. Children, 5 years and under 12, half fare
Full particulars from any local agent
CANADIAN NATIONAL
W41-112

Massey Harris Agency SPECIAL
CALL RIGHT NOW AND SEE
THE NEW "101" AND "201" TRACTORS — JUST UNLOADED
See—
GORDON GRAHAM
LOCAL AGENT Phone 80 FIRST AVE.

THE NEW INTERNATIONAL TRUCKS

Beauty and utility are effectively expressed in the new International trucks. The ½-ton Model K-1 (shown above) with all steel cab and pickup body displays symmetry of sweeping lines, gracefully rounded contours, skirted fenders with built-in sealed-beam headlights, and sloping V-type windshield.
—SOLD BY—
LOFGREN BROS.

THINKING?
Of what machinery you'll want for your Spring Work?
Then you'd better drop in early and talk things over. Machinery is going to be scarce this year. Don't get caught short.
We can fit you out with new and second-hand Farm Implements at prices that'll surprise you !
GUY TORY
COCKSHUTT PLOW CO. ALLIS CHALMERS RUMLEY CO.
HART PARR AND MINNEAPOLIS-MOLINE TRACTORS
WAINWRIGHT PHONE 8 ALBERTA

ATTENTION MOTORISTS
NOW IS THE TIME TO HAVE YOUR CAR CHECKED AND OVERHAULED BEFORE THE BIG SPRING RUSH
—LET US GIVE YOU AN—
Estimate On Your Overhaul Job
Come in and see our Complete Line of
FORD PARTS AND ACCESSORIES
PRICES ALWAYS RIGHT
Wainwright Motors
WAINWRIGHT, ALBERTA
F. G. Conroy Phone 69

IS YOUR HOME PLEDGED TO SAVE FOR PEACE ?

February has been set aside as WAR SAVINGS Pledge Month, when every member of every household in Canada will be asked to pledge a definite, substantial sum every week to aid Canada's great war effort.

Every Canadian Family must pledge. This calls for sacrifice, perhaps, but no hardship. What you lend, now, can really be regarded as deferred pay.

GIVE A GENEROUS RESPONSE WHEN YOUR NEIGHBOR — A VOLUNTEER WORKER — CALLS.

BUY
WAR SAVINGS CERTIFICATES
REGULARLY !

This space is donated to the Government of Canada by the
BREWING INDUSTRY OF ALBERTA

AMONG THF OLD-TIMERS

REMINDERS OF OTHER DAYS

TEN YEARS

Mr. and Mrs. A. G. Smith of the Buffalo Park are spending a holiday at Vancouver and other coastal points.

Lady Rodney, Alberta commissioner of the Girl Guides is being entertained at a gathering of the girls and their mothers at the I.O.O.F. hall this evening.

Mr. E. Devignon has just completed the building of a new garage on his home property on First ave.

On Friday last a party was given at the home of Mr. and Mrs. H. Kemp in honor of Miss Evelyn's birthday.

Miss M. Carl, who was recently appointed as resident secretary at the municipal hospital, has arrived from Battleford and is now installed in her new position.

A fire started in the roof of the home of Mr. W. LaFrance at Gilt Edge on Friday morning. It was not serious, and was soon brought under control.

SUBSCRIBE TO THE STAR!

FIFTEEN YEARS

A surprise shower was held at the home of Mrs. E. Garneau in honor of Miss L. Hoyle, a bride to be.

At the first meeting of the United church Y.P. society a debate was held entitled "Resolved that the fashions of today are more sensible than those of 50 years ago."

Mrs. R. Dunsmore, who was the delegate from the local Rebekahs' lodge to the annual Grand sessions at Calgary last week, returned home on Sunday.

After spending several weeks at Banff in search of renewed health, Mrs. Sawers has now returned much improved.

The C.W.L. held a surprise party at the home of Mrs. J. Mackenzie and a pleasant evening was enjoyed by a large number.

Dr. H. Wallace returned home on Friday after a month spent in the States on advanced study.

The "Walter Musson" chapter of the I.O.D.E. decided to disband at a meeting held last week.

Help Win The War—Buy War Savings Stamps

Service Meat Market

DON'T LIVE TO EAT!

But eat to live; and when you do eat, make sure it is some of our fresh killed beef, pork or mutton. Nothing finer obtainable anywhere — and prices are right!

POULTRY OF ALL KINDS

E. Schumacker

Service Meat Market

PHONE 63 MAIN and THIRD

Now on Display ...

New 1941 CHEVROLET

Before you buy any car, come to our showrooms and eye the new Chevrolet for 1941. Bigger in all ways—new, longer wheelbase, larger inside and out—Chevrolet for '41 is the biggest value in modern motoring! With new "Aristostyle" design and roomier Bodies by Fisher it's the smartest, most luxurious car ever known at lowest prices! With Knee-Action on all models . . . famous Valve-in-Head engine . . . original Vacuum-Power Shift . . . and Safe-T-Special Hydraulic Brakes . . . it's the leader in quality features — "FIRST BECAUSE IT'S FINEST !"

EYE IT — TRY IT — BUY IT !
at
Buffalo Service Station

S. R. BOWERMAN, Mgr.

PHONES 25 and 91 SECOND AVE.

We have taken over the . . .

Case Agency

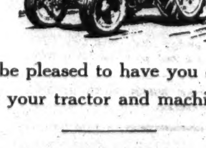

and will be pleased to have you drop in and talk over your tractor and machinery needs.

Reynolds Garage

DISTRICT DISTRIBUTORS FOR

Dodge & DeSoto Cars

§ GILT EDGE §

Everyone who attended the Quiz programme and dance at Plaxtonville on the 14th sure enjoyed themselves. The stunts surely did bring merry laughs even to the ones that did them!

Mr. E. Goddard has been very ill for the past two weeks. We wish him a speedy recovery.

The election of councillors took place on Saturday. We'll be able to tell you whether Frank Traynor or Elgin Knott was victorious in our next notes.

Be sure and attend the card party and dance at the schölhouse on the 28th.

A large number of people in this district have had real bad colds and some an attack of the 'flu.

We sure had a lovely snowstorm but surely it isn't going to drift up and fill the roads again to stop car travel!

§ ASPEN §

The Aspen Red Cross group held their meeting at the home of Mrs. W. Krimbill on Feb. 19, and no doubt owing to the very cold weather just eight turned out.

Mrs. E. Challenger was appointed to act as chairman in the absence of the president, and the ordinary routine business was conducted.

At the close of the meeting the members gathered round a pretty quilt which was there to be worked upon.

With all working steadily the quilt was soon completed, and the hostess then served a delicious lunch which was thoroughly enjoyed by all.

The card party and social evening which is to be held in the school on Saturday, March 1st is something which no one should miss. All are welcome.

§ GREENSHIELDS §

Mr. Harrold Merrick journeyed to Edgerton on Tuesday for the big bonspiel.

Mr. Rock Chartier was a business tripper to the city this past week.

Congratulations to Mr. and Mrs. E. Paterson on the birth of a daughter at Wainwright hospital.

Mr. Hodgson, of Biggar, Sask., was a visitor at the Haymes home last week.

Mr. V. Muncaster left last Wednesday to spend a few days in the city.

Mr. M. Haynes returned to his duties at Rivers, Man., on Friday.

Miss Hughes, of Irma, is now employed at the Ed. Patterson home.

Mr. P. E. Paterson is the new school trustee. He was elected at the school meeting held on Feb. 19.

We are glad to see Miss Buny Bond at home again, after her stay in the hospital.

Mr. and Mrs. I. Leduc are business trippers to the city this week.

§ EDGERTON §

The annual bonspiel was the main topic of last week to all interested. No less than 17 rinks participated, eight of them local. Visiting rinks walked off with most of the top awards, but many of the other prizes were won by local rinks and from all we hear the latter are well satisfied with everything. As in previous years, all players were entertained at a banquet which was held at the Laurie hotel last Wednesday night.

The waiting room at the station was filled to overflowing last Wednesday when more than 20 people took advantage of the excursion fare to the city.

Last week's cold snap petered out quite nicely by Friday afternoon, following a fresh snowfall Friday morn, but it was only a brief lull, for it returned with renewed vigor on Saturday, accompanied by shrieking winds that continued for well over 48 hours.. Is it just a sample of what is in store for us during the acknowledged "windy month?" We hope not—but a month is only four weeks; so what?

Mrs. Don Pawsey returned on Thursday last from her rush call to Edmonton, and reports that daughter Ruth is now recovering rapidly from her serious illness of two weeks ago.

Mr. and Mrs. H. A. Kelly motored to Edmonton on Saturday to be with with their daughter Kathleen, who celebrated her 21st birthday anniversary that day. Incidentally we are informed that the car was groaning under a load of gifts and an assortment of home-cooked delicacies for the occasion. Congrats.Kathleen!

Mysterious noises emanating from the rear of the post-office during the sorting time prompted us to enquire as to the why and wherefore! The result was that we were allowed behind the scenes to watch the recently installed cancelling machine in action It certainly runs letters through in record time and will no doubt save a lot of wear and tear on the arms of our local post-master. We sure are living in a wonderful age—or it would be if there were no axis sweet hearts" to spoil it!

P. S. Pawsey, who carried on during the bonspiel (both as skip and M. C.) with a very heavy cold, was forced to go to bed onFriday feeling very much the worse for wear. We hope he will soon be up and around again.

Mrs. Tom Scott took a few days away from the city and visited here with her husband. It will be remembered that she was forced to earlier move to Edmonton in order to be nearer her physician for insulin treatments. We must say that she looks a lot better than when we saw her several months ago.

Norman Miles roared into town on Sunday evening after making the round trip to Calgary. That big truck seems to stick at nothing, or is it the owner's driving?

We are very sorry to hear that Mrs George Sawyer is suffering from a severe attack of measles. From what we learn, most adults find the disease a lot harder to put up with than the youngsters do! All our sympathies, Bessie.

§ Sheepskin Flats §

We are glad to hear that Davie Gardiner is home again from the hospital.

The Gilt Edge guild held their usual monthly meeting on Thursday last at the home of Mrs. A. Balmer.

The annual school meeting was held in the schoolhouse on Thursday afternoon.

The Triangle Y.P.S. held a meeting in their school on Monday last. They are asking for more of the young people to join them.

There was a good crowd at the card party and dance on Friday.

LITTLE OLD NEW YORK
IN FEATURE FILM

Robert Fulton is known as the inventor of the steamboat, and some of facts leading to the launching of the invention are shown in the film "Little Old New York" showing at the theatre for this week end.

Crinoline days are back again as the story opens with inventor arriving from England with his boat back in 1807. After geting financial backing his assistants almost run out on him, but are persuaded to stay by the wiles of the backer's daughter who of course furnishes the love angle of the plot.

Howard King the director and Raymond Griffith producer have combined to give us a picture which has delighted thousands of audiences; it should be seen this week end at the local playhouse.

BRITAIN HANG ON

(By M. C. Crowdis, Margaree Harbor, N.S.)

Hang on old Britain firm and strong
And do not be dismayed;
Your colonies are at your side
With all their strength and aid
You've stood the test in many wars,
When foes their swords laid down,
Your mighty guns will crush the Huns
They'll never steal your crown.
Those nations by the wayside fell,
And now they have no home,
And left you battling for your life
To win the war alone!
Cheer up old Britain show your might
To a relentless foe—
Who would your sacred shores invade
Your homes to overthrow.
I cannot drive a monstrous tank,
Too old to join the fight;
Yet I can aid this glorious cause—
I'll add my "widow's mite."
For right and justice will prevail
To this we'll all agree.
Trust in the One that rules the world
For FINAL VICTORY!

EXCHANGE OF PRISONERS
IS BEING CONSIDERED

LONDON.—Examination of prisoners of war is under way in Canada Great Britain and Germany with a view to repatriation of those unable to take further part in the war.

Under the International Red Cross convention of 1929 any prisoner can demand an examination by a medical commission composed of three doctors, two of them neutral. The prisoner is entitled to be repatriated if the majority opinion decides that he is unable to serve again as a combatant.

A commission has been established in Canada to examine German prisoners evacuated from Great Britain. It is not expected to sit long as the majority of them are believed to be fit.

The procedure of exchange is up to the International Red Cross after all reports have been received.

VALE COUNCIL REPT. YEAR'S ACTIVITIES

The following was the report on the activities of the Council of Vale municipal district for the ended on December 31st last..

It has been the custom of your Council, over a period of years, to submit to the ratepayers at their annual meeting a report of their activities during the previous year, and it is therefore with much pleasure that this summary of the business transacted on your behalf is now presented.

The already-elected councillors in office entering the year's work were A. Treffry, div. 2, A. P. Jerram, div. 4, W. Castle, div. 5. Divisions one and three were open for election in 1940, when both previous representatives were returned to office by acclamation, these being A. E. Nelson, div. 1, and F. Currier, div. 3. O. J. Gould was returned unopposed as representative on the Wainwright hospital board.

At the first meeting of the Council in March, 1940, W. Castle was reelected as reeve, with A. Nelson as deputy-reeve. D. Pawsey as continued to act as secretary, and the auditors were the same as previously. Weed inspectors were appointed in the several divisions and the usual number of appointments made to other offices.

During the year no vacancies occurred in any office, and generally speaking all business in connection with council work has proceeded in a satisfactory manner.

While it has been the aim of your Council to endeavor to administer the affairs of the district to the best advantage, it was thought adviseable on framing the budget at the first regular meeting to continue the municipal rate of taxation at the same figure, viz. 10 mills, which has been the levy for the past few years. This mill rate on the basis of the new assessment which came into force in 1940, produced approximately $400 less revenue than in 1939, the present assessment having dropped to the extent of $40,000. The allocations made for public works out of the amount levied, was set on the basis of 4 mills and the divisional apportionments in these amounts have been expended on roads. It may be as well in this period of the report to intimate that Council has of late been giving considerable thought to the matter of purchasing or renting more adequate road equipment than this district has access to at the present time. Over the last ten years an expenditure of approximately $4,500 yearly has been made on roads throughout the district, and the Council, like many of the ratepayers, have come ta the conclusion that value, or anything approaching it, has not been received for the sums expended. This aspect of the case has been realised by Councils of adjacent districts also, and the advantage of the use of proper machinery in some of these districts referred to has been very strongly demonstrated. Roads built to a standard grade constructed at a surprisingly low cost are of atype that would be practically impossible to build with the present machinery possessed by this district. Should the Council contemplate embarking on a road-building programme of this nature, it would not necessarily mean higher taxes, but would probably have the effect of curtailing the bigger proportion of statute labor. With reference to the assistance given to the residents of the district under direct relief it can be stated that assistance of this nature has been kept down to a minimum during the past year. An average assistance to about three families per month has been maintained, while medical and hospitalisation accounts are considerably under the amount spent in 1939. It will again be your privilege later in the meeting to discuss some type of health assistance. This matter has received some consideration from Council since the last ratepayers' meeting, but much as they would like to see something of this nature inaugurnted it was found that a considerable burden of added taxation would be needed to bring any scheme of this nature into effect.

Reference was made in the last annual report to arrears of taxes under consolidation agreements. In the majority of cases these have proved of great assistance to ratepayers in liquidation of delinquent taxes, and it is hoped that those involved will continue every effort to keep same in good standing until completion. As a temparary measure last winter Council agreed to allow the secretary to maintain a temporary office in the Village of Edgerton. The convenience in handling office work from that point, particularly in regard to postal and banking facilities, being very apparent Council decided to establish permanent office quarters at that point. The municipal office has therefore been moved into the Village and the secretary has arranged a domicile there.

The requisition asked for by the Wainwright school divisional board was equivalent to 13 mills of the assessed value of the area contained therein. Since this was the largest requisition asked for to date, Council thought it adviseable to strike a levy for this amount only in excess of the requisition by one mill in place of the two mills that had been added in the past. Provost school divisional board also asked a requisition in excess of previous years and Council agreed to also make the levy in thi sarea at the margin of one mill less rate than on former occasions. Fortunately sufficient colections have been made in both cases to meet requisitions of these two school districts, but Council feels that care must be exercised in this connection and all possible precaution taken to avoid the striking of too low a levy and endangering the district thereby. It is gratifying to note that the interest rates during 1940 ($12.97) hit a new low on school borrowings that have been steadily decreasing since 1931, when the sum of $1508.00 was paid out in this connection.

Collections pertaining to both Provost and Wainwright hospital districts have been well up to average and a substantial balance carried forward is noted in both cases. This is the first time in ten years that your Council has been able to finance quarterly instalments of requisition without resorting to borrowing. The "free hospitalisation scheme" as instituted throughout the Wainwright area within this municipal district has again worked out very satisfactorily and it is suggested that a plan of this nature might be successfully launched throughout the Provost area.

In looking back over the last few years we feel that the Council has been particularly fortunately in being able to submit such favorable financial reports. They fully realise that it is only with the support of the individual ratepayer that this state of affairs can continue. May we earnestly ask you through these difficult and dangerous times to continue to co-operate with your local government, and by so doing it is believed you will in a measure be throwing your necessary weight into the struggle that is now taking place for the survival of what we all treasure so much, our "personal liberties."

JUNIOR PUPILS WAR
EFFORT WELL SUSTAINED

On Friday last the pupils of division 2 Blessed Sacrament school entertained the various grades of elementary, intermediate and high school by an interesting programme consisting of a series of lantern slides in color.

The motive of the youthful entertainers was to raise funds with which to purchase War Savings Certificates. The ambitious youngsters were busy previous to the show, selling tickets, the largest number being disposed of by Florence Stinert and Donnie Lewis. The members of the executive, President Gwen Heffernan and Sec.-treas. Francis Mackenzie are to be congratulated on the efficient manner in which they conducted the affair.

The door prizes (Savings Stamps) were presented by Rev. Father Ehmann to Audrey Jeffers and Maud Brassard.

We hope that the children who are working with such interest and enthusiasm will continue to assist in their small way, Canada's great war effort.

NEW APPOINTMENT AS
LEGISLATIVE COUNCIL

Appointment of W. S. Gray, K.C., solicitor to the attorney-general's department, as acting legislative counsel, was announced by the provincial government on Friday last.

Necessity for the appointment resulted from the prolonged illness of R. A. Smith, K.C., incumbent of the post, who has been on sick leave since January 28, 1940, and who is a patient in a B.C. hospital.

With the legislative session opening tomorrow (Thursday,) heavy and arduous work devolves upon the legislative counsel in the matter of drafting bills for submission to the house, re-drafting amendments and generally being available for consultation on legal matters.

After many years of practice in Southern Alberta, Mr. Gray was appointed solicitor to the attorney-general's department in 1924. Since that time he has handled many important cases for the government including several appeals to the Privy Council.

Rates $1.00 Up Phone 1131

HOTEL CECIL

Cor. Jasper and 104th

EDMONTON

RIGHT IN THE HEART of the CITY'S SHOPPING CENTRE

THE HOME OF SERVICE AND COMFORT

FREE BUS MEETS ALL TRAINS

VANCOUVER, B.C.

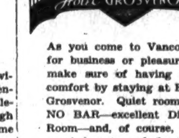

Hotel GROSVENOR

As you come to Vancouver for business or pleasure -- make sure of having solid comfort by staying at Hotel Grosvenor. Quiet rooms -- NO BAR—excellent Dining Room—and, of course, the great lounge and fireplace, writing rooms, everything for your utmost convenience. The Grosvenor is just a few minutes from shopping, theatre and business centres, from churches, boats and trains. And the rates commence at $1.50 a day. Make your reservation before you come, if possible.

Hotel GROSVENOR

HOWE ST. VANCOUVER, B.C.

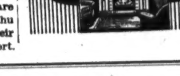

Now available in Alberta!

HUDSON'S BAY Fine Old RYE WHISKEY

A mellow Canadian spirit of outstanding quality and smoothness . . . Guaranteed 8 years old

40 oz. $4.35

25 oz. $2.85

OTHER H B C GOOD SPIRITS:
BEST PROCURABLE SCOTCH WHISKY
F.O.B SCOTCH WHISKY
JAMAICA RUM
DEMERARA RUM

A 41-8

Hudson's Bay Company.
INCORPORATED 2nd MAY 1670

This Advertisement is not Inserted by the Alberta Liquor Control Board, or by the Government of the Province of Alberta.

Marrying Mark

Violette Kimball Dunn

CHAPTER XI

"Oh," said Elise. She felt as she did the day when she went to meet Mark. She was saying all the wrong things, and she coudn't seem to stop. It was beginning to dawn on her that it would have been better not to come tonight. She steadily kept Lucy out of the conversation but she had never been so shatteringly conscious of another woman before.

"Shall I ring for coffee and a liqueur for you?" asked Mark.

"No, darling," said Elise. She had come straight to them from a dull dinner at her mother's.

But looking at her as she gazed pathetically into Mark's face, Lucy could have sworn she hadn't eaten for at least a week, and was refusing, to spare even the servants unnecessary trouble. She had never before, she thought, met anyone who managed to convey so much by what she didn't say.

Alice and another maid came in carried the table away. And presently there was a sudden rush of feet, and laughter in the big hall, and the party burst in, headed by Valerie.

"Darling," cried Valerie, "may we dance now? Or must we wait a while? What shall we do?

"Of course you shall dance," Lucy laughed. "Whenever you're ready."

She straightened a flower on Valerie's shoulder, and looked at Elise, who arged at the maternal quality of the small scene. She could hardly bear the implication of the confidence and affection between the two. Neither did she miss the sudden droop of Valerie's young mouth as she followed the pressure of Lucy's hand and saw Elise, whom she had overlooked in her first rush with the others into the room.

"How do you do?" she said, trying to sound as cordial as she could. She waved a hand toward the chattering group around Mark. "I think you know everybody—"

"I dare say long before you did, darling." Elise allowed herself to say. "Their mothers and fathers were my friends before you were born."

"How nice," said Valerie politely. She felt vaguely apologetic; but as she couldn't imagine what she had said, she decided to wait and ask Lucy in the morning, if she didn't forget it in all the excitement.

"Come on," she called to the others . "Of course you're coming, father and Lucy? Oh—and Mrs. Waterford—Father, will you promise to dance with me at least once? It won't be a party unless you do. Rex, maybe Lucy will dance with you, if you solemnly promise not to walk all over her feet. He's terrible," she told Lucy.

Rex Davies grinned down from his sixteen years. He was already crazy about Valerie, and didn't care what she said to him. He tucked Lucy's hand into his arm with what he felt was complete sophistication.

"Shall we get the elevator? Or don't you mind walking? And may I have the first dance?" he asked in a breath.

"The very first," she promised.

Lucy gathered a handful of peach velvet and took to her heels. She arrived only slightly behind him at the door of the small ball room.

The orchestra was playing, and couples slipped out on the shining surface of the floor. Mark coming toward Valerie.

He said in the most grown-up way, "Will you dance this?" And then they were merging with the rest, and smiling at Lucy, being taught a new step by Rex over in a corner.

"Why, father," she said amazedly.

"Yes?" He leaned from her to look into her shining eyes.

"Why, you're a marvellous dancer! I mean, you really are!"

"Thanks," said Mark, trying not to laugh. "I like to be taken down from the shelf and dusted off once in a while. You're not bad yourself."

"I do dance pretty well," she said seriously. "But then, you see, I love it. You can always do things well if you love 'em."

"I see." The dance ended, was encored, and ended again. "I shall now turn you over to Rex. Maybe you'll dance with me again later."

He patted her head, and went off to find Elise. He might as well get it over with as soon as he could. Dancing with her had never been a treat, at best, but he would go through with it, and then go and find Lucy.

Elise stayed until half past eleven. Mark danced with her only once. He made it a point to ask each of the fluttering gay bits of femininity who were Valerie's friends, and he danced again with Valerie.

The rest of the time he spent with Lucy, whose steps seemed to melt into his with a peculiar magic.

It was while the youngsters were sitting around a simple little supper that Elise made an excuse to go over and drop down beside Lucy.

She smiled pleasantly, and made room for Elise beside her on a small sofa. "Did you manage to get something to eat?" she asked.

"Oh, yes", said Elise, self consciously. "Trust me to be at home at Wide Acres."

There seemed nothing to say to this, so Lucy merely smiled and went back to her ice.

"You never knew Mark's beautiful wife of course?" Elise asked presently, watching her.

"No," said Lucy; and then feeling that this was a trifle bald, she added "She must have been very lovely."

"Oh, my dear, she was more than lovely. She filled the house with her presence. But a man's wife is the pivot around which a home revolves, don't you think?"

"Naturally," said Lucy. She wondered what was coming next.

"You mustn't ever think we don't appreciate all your services here," cooed Elise. "All of us—I mean, Mark's intimates—realise how hard you must have worked. And what it must have cost you."

"Cost me?" asked Lucy. She felt they were getting nearer now to the main idea.

Elise opened her large eyes to their widest. "But of course! Although you are old enough to know what you are doing. I mean as far as your reputation goes. When a woman comes to live with a fascinating widower and a little girl—"

"And a housekeeper and a staff of servants," said Lucy. She could feel her temper slipping, and she gripped it closer.

"Perhaps you'd like to tell me exactly what you mean," suggested Lucy.

"Oh my dear you mustn't be annoyed with me. Of course what you do to your own reputation is your own affair. But it hurts—some of us—just a little—" She laid an appealing hand over her heart—"I mean, to hear whispers over luncheon and bridge tables—Gossip is a hard thing for a baby like Valerie to live down—"

Lucy got up. Except that her eyes looked almost black in the pallor of her face, nobody could have told that she was almost faint with rage.

"Excuse me, " she said. She stood for a moment looking down and wondering. Just what purpose was served by the Elise's in life? The party seems to be breaking up."

The youngsters crowded around her, telling her how marvellous it had been, begging her to come to their parties, swamping her with frank, young approval. They got their wraps and headed, chattering, for Chiltern and the front door.

Elise retrieved her ermine coat, slipping her bare arms into it and trailing her black velvet to where Mark stood, the center of a small knot of girls.

"Thanks, Mark, darling, for everything." She put her hand in his, managing to suggest delicious, unspoken possibilities, Mark held her hand for a second, and put it gently down, looking a trifle confused. "Er, could you, like an angel, drive me home? Of course, I gave Harmon the evening, I couldn't keep him on Thanksgiving—" She stood like an angel of gentle consideration.

"Isn't it a shame the way the luck runs? My car's having a minor operation. Tell you what—we'll tuck you in with a bunch of the kids that Catlet is taking home."

"How simply sweet" said Elise.

But she looked anything but sweet later, wedged in between two bright young things, with Rex and a riotous boy on the fold-up seats before her, and shrill reminiscences of the night filling the car.

Valerie burst into Lucy's bedroom late the next morning to find Lucy pale and listless over a practically untouched breakfast tray. Mark had insisted on holidays, so lessons were off for a week.

"When you didn't come down for breakfast I thought something must be wrong," cried Valerie. "I ran up as soon as I had finished. I was going to swim in the Kenwood's indoor pool, but I won't go now. It won't take me a minute to telephone— "

Lucy drew her down and kissed her. "Of course you'll go, silly, she said. She tried to speak brightly. "There's nothing the matter, unless it's late hours last night."

"You look as if you hadn't slept at all!"

"I didn't know it was as bad as that. I must be a mess."

"You know I didn't mean that kind of looks! Did the party tire you? If it did we'll never have another—"

"But I adore parties," said Lucy. "And yours was almost the nicest I ever knew."

"Ours," corrected Valerie. "There wouldn't have been any party if it hadn't been for you."

"Oh, the planning was part of the fun. You see I have some letters to write. And there's something—well rather important, I have to think about a bit. You know, one of those things—' She rattled on, thanking heaven that Valerie didn't know. "So I thought I'd just indulge in a lazy morning—"

"Rather important," repeated Valerie. She stood quite still staring at Lucy. Then her eyes grew startled, and she ran over and dropped to the end of the chaise longue. "I don't like it, somehow, Lucy there would n't be anything—I mean, nothing is going to take you away from us?"

Lucy swung her feet to the floor and threw a sudden arm around the girl. "Would it make such a difference?" she asked. She was almost frightened at the change in Valerie's face.

"But you're joking!" she cried. "Why you belong here. You belong to Wide Acres—and father—and me! There wouldn't be anybody who has more right to you. Lucy! are you crying."

"Crying? Certainly not! Would I cry because a popular young woman with heaps and heaps of friends is thinking she can get along without me? What do you think I am?"

Valerie kissed her and went out. Lucy was glad to see that the fear had faded from her face.

She sat until lunch time trying to think the thing through. She had known since her first night at Wide Acres that Elise was her enemy. Of course, the reason was plain enough. Elise wanted Mark, and meant to get him if she could.

There was Lucy told herself, only one thing to do; be willing to take whatever course was best for them all and then wait for events to show her what it was.

She took a shower, and dressed, covered her pallor with faint rouge, went down to lunch and spent a long blissful afternoon with Mark, playing squash.

Lucy was not the only person to lose sleep because of Valerie's party. As they rolled out of the Wide Acres gates, Elise insisted that Catlet must drive her home first. She untangled herself from the scrambled occupants of Mark's car, dismissed Catlet, and let herself into her apartment in a rage.

Sallie, her maid, had fallen asleep waiting for her. Elise waked her furiously; and the woman after listening to her for ten minutes, gave notice and walked out.

(TO BE CONTINUED.)

***Let me put the SURE into Insurance for you. Have one of the strong companies I represent carry your risks in any line. Joe Welch.

SWEET CAPORAL Cigarettes
"THE PUREST FORM IN WHICH TOBACCO CAN BE SMOKED."

Ship By Truck
Wilson Freightways ..
—Operating—
EDMONTON—WAINWRIGHT
EDMONTON—CALGARY
Connections to British Columbia and Saskatoon — International Freight cleared through Coutts.
Loading in Edmonton—
TUESDAYS AND FRIDAYS
Wainwright Phones: 69; Res. 96
Edmonton Phone: 28212

In Church and Lodge Circles

St. Thomas' Church
(Anglican)
REV. R. M. BOAS, B.A., L.Th.
Vicar.

SERVICES
9 a.m., Holy Communion every Sunday except the first.
9.45 a.m., Sunday School.
11 a.m., First and third Sunday, morning prayer. Holy Communion on first Sunday.
7.30 p.m., Evensong every Sunday.

Baptisms, weddings and funerals by arrangements.

United Church of Canada
Rev. A. D. Richard, B.A., pastor.

11.00 a.m.—Public Worship.
7.30 p.m.—Public worship.
10.00 a.m.—Sunday School.
First and Third Sunday.
1.00 p.m.—Grangedale.
Second and Fourth Sundays—
1.00 p.m.—Greenshields.

Psalm 122:1 "I was glad when they said unto me, 'Let us go into the house of the Lord'." We extend that privilege to you and invite you to come.

Pentecostal Church
Services are held each Lord's Day in MASONIC HALL
at 2.30 and 7.30 p.m.
2:00 p.m.—Children's Service.
3:00 p.m.—Bible Study. Study in the Book of Revelations.
7:30 p.m.—Evangelistic Service.
Tuesday at 8:00 p.m. — Prayer meeting in the Pastor's home.

A. T. DALBY, Pastor.

CONSCRIPT YOUR QUARTERS AND DOLLARS TO BUY WAR SAVINGS STAMPS.

Presbyterian Church
Rev. R. S. Stevens, D.D., Minister
WAINWRIGHT - - ALBERTA

Regular Lord's Day service every Sunday morning at eleven o'clock also in the evening at 7.30. Prayer service every Thursday evenig at 8 pm.

10.00—Sunday School Classes, for all ages.

Gilt Edge Orange Hall at 2.30 p.m. Sunday School followed by a church service.

Sydenham School at 2.30 p.m. Sunday School followed by a church service.

ALL ARE WELCOME

Adeline Rebekah Lodge No. 54
I. O. O. F.

Meets First and Third Thursdays of Each Month in I.O.O.F. Hall on Third Avenue.

A cordial welcome is extended to All Members of the Degree when visiting in Town.

Mrs. M. LISIMORE, N.G.
Mrs. M. MITCHELL, R.S.
Mrs. M. CARSELL, F.S.

WAINWRIGHT LODGE No. 45
I.O.O.F.

Meets first and third Monday nights at EIGHT P.M., in I.O.O.F. Hall, Third Avenue, Wainwright.

Visiting Brethren Always Welcome

J. Davison, N.G.
L. Mitchell, R.S.
A. Sawers, F.S.

You too can SERVE—by SAVING!
BUY WAR SAVINGS STAMPS

Sixty Years of Progress

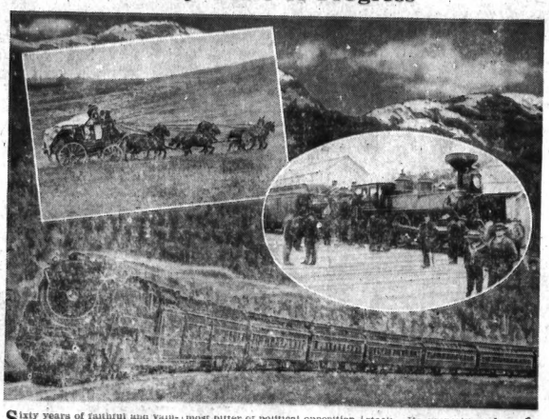

Sixty years of faithful and valuable service to Canada form the background for the sixtieth anniversary of the Canadian Pacific Railway Company in mid-February.

On February 15, 1881, the Government of Sir John A. Macdonald granted a charter for the building by a private company of a railway to the Pacific Coast. Two days later, the Canadian Pacific Railway Company was organized on an official basis and a glorious new era of Canada's history had begun.

The Canada of 1881 was an infant country, its sparsely settled portions separated from each other by dense wilderness. Confederation itself was in danger because of lack of communication between provinces. Railway connection with British Columbia had been promised but in ten years the work accomplished had been negligible.

The story of the building of the transcontinental line can be summed up in the statement that it was completed in half the time called for in the charter, with a pitifully small subsidy considering what had been granted in other places, and in face of the most bitter of political opposition. Time and again the whole project, including every cent of the builders' personal fortunes, seemed lost. The growth of the Canadian Pacific Railway and of Canada represents sixty years of mutual co-operation, each aiding in and benefiting from the other's strength and prosperity.

In 1881, Canada was a country with 4,324,810 population, possessing total export trade of $83,944,701 and import trade of $90,488,329. Its field crops were worth $155,277,427, its dairying $22,743,939, and its manufactures $309,676,068. In the last year of record, Canada's estimated population was 11,315,000, exports totalled $1,178,954,000 and imports $1,081,950,000. Field crops were worth $651,228,000, dairying $217,716,029 and manufactures $3,337,681,366.

The Canadian Pacific Railway's growth in the same period has been equally amazing. There was practically nothing in 1881. Now the company has 17,169 miles of rail lines in Canada, 55 ocean, coastal and lake steamships, hotels with a total of 5,294 rooms as well as summer lodges, 1,767 locomotives and 82,714 pieces of rolling stock. Its property and equipment represent an investment of more than one billion dollars. Other facts of interest concerning the world's greatest transportation system are that it operated 370,000 circuit miles of telegraph line last year and carries 120,000 passengers across the Atlantic in a normal year. In 1940 the Canadian Pacific rail services carried nearly eight million passengers a total of more than 924 million passenger miles, in addition to transporting approximately 37 million tons of freight representing more than sixteen billion ton miles. During last year the company paid out in taxes more than nine million dollars and, since incorporation, a total of approximately 172 million dollars. The gross earnings in 1940 totalled $170,964,000, every dollar of which represented a unit of service to the Dominion and the Empire.

The illustrations above are symbolic of 60 years of progress and show an early stage coach which was more romantic than comfortable; the arrival of the first transcontinental train at the Pacific Coast on July 4, 1886, and the modern transcontinental train, "The Dominion."

SUBSCRIBE NOW TO YOUR FAVOURITE MAGAZINES AND THIS NEWSPAPER AT A BARGAIN PRICE

THE THRIFTY ECONOMICAL WAY TO SUBSCRIBE TO THIS NEWSPAPER AND YOUR FAVOURITE MAGAZINES AT SENSATIONALLY LOW PRICES

These offers are good for new or renewal orders. It will pay you to look them over and send us the coupon today.

ALL-FAMILY OFFER
This Newspaper, 1 Year, and Your Choice Any Three of These Publications
CHECK THREE MAGAZINES—ENCLOSE WITH ORDER
[ ] Maclean's Magazine, 1 yr.
[ ] Chatelaine, 1 yr.
[ ] National Home Monthly, 1 yr.
[ ] Canadian Horticulture and Home, 1 yr.
[ ] Family Herald & Weekly Star, 1 yr.
[ ] Free Press Prairie Farmer, 1 yr.
[ ] Canada Poultryman, 1 yr.
[ ] American Fruit Grower, 1 yr.
[ ] Country Guide & Nor'West Farmer, 2 yrs.
[ ] Canadian Silver Fox & Fur, 1 yr.
[ ] Western Producer, 1 yr.
[ ] Canada Poultry Review, 1 yr.
[ ] Rod and Gun, 1 yr.
[ ] American Girl, 8 mos.
ALL FOUR ONLY 3.00

SUPER-VALUE OFFER
This Newspaper, 1 Year, and Your Choice of ONE Magazine in Group A and TWO Magazines in Group B
MARK AN "X" BEFORE THE MAGAZINES YOU DESIRE
GROUP "A"
[ ] Magazine Digest, 6 mos.
[ ] True Story, 1 yr.
[ ] Silver Screen, 1 yr.
[ ] Christian Herald, 6 mos.
[ ] Fact Digest, 1 yr.
[ ] Science and Discovery, 1 yr.
[ ] American Boy, 1 yr.
[ ] American Girl, 1 yr.
[ ] McCall's Magazine, 1 yr.
[ ] Parents' Magazine, 6 mos.
[ ] Open Road for Boys, 1 yr.
[ ] Home Arts (Needlecraft), 1 yr.
[ ] Screenland, 1 yr.
GROUP "B"
[ ] Maclean's Magazine, 1 yr.
[ ] Chatelaine, 1 yr.
[ ] National Home Monthly, 1 yr.
[ ] Canadian Horticulture and Home, 1 yr.
[ ] Family Herald & Weekly Star, 1 yr.
[ ] Free Press Prairie Farmer, 1 yr.
[ ] Canada Poultryman, 1 yr.
[ ] Rod and Gun, 1 yr.
[ ] American Fruit Grower, 1 yr.
[ ] Country Guide & Nor'West Farmer, 2 yrs.
[ ] Canadian Silver Fox & Fur, 1 yr.
[ ] Western Producer, 1 yr.
[ ] Canada Poultry Review, 1 yr.
ALL FOUR ONLY 3.50

This Newspaper and Your Choice ONE Other Publication at Price Listed.
[ ] Maclean's Magazine, 1 yr. $2.50
[ ] Chatelaine, 1 yr. 2.30
[ ] National Home Monthly, 1 yr. 2.50
[ ] Family Herald & Weekly Star, 1 yr. 2.50
[ ] Free Press Prairie Farmer, 1 yr. 2.50
[ ] Country Guide & Nor'West Farmer, 3 yrs. 2.50
[ ] Western Producer, 1 yr. 2.50
[ ] McCall's, 1 yr. 3.00
[ ] True Story, 1 yr. 2.75
[ ] Silver Screen, 1 yr. 2.75
[ ] Red Book, 1 yr. 3.75
[ ] Parents' Magazine, 1 yr. 3.25
[ ] Magazine Digest, 1 yr. 3.75
[ ] American Boy, 1 yr. 2.75
[ ] American Girl, 1 yr. 2.50
[ ] Child Life, 1 yr. 3.50
[ ] American Magazine, 1 yr. 3.75
[ ] Screenland, 1 yr. 3.00
[ ] Christian Herald, 1 yr. 3.25

FILL OUT COUPON MAIL TODAY
Please clip list of magazines after checking ones desired. Fill out coupon carefully and mail to your local paper.
Gentlemen: I enclose $.....] am checking below the offer desired with a year's subscription to your paper.
[ ] All-Family [ ] Super-Value [ ] Single Magazine
Name .....
Post Office .....
R.R. ..... Province .....

Hints for the Household

Conducted By Betty Barclay

THESE ARE LEMON DAYS

So many people have learned the value of lemons when head colds are common that "'flu days" are really "lemon days." Hot lemonades are right now being taken by hundreds of thousands of men and women and this will continue until the present mild epidemic has disappeared.

But the versatile lemon lends itself to more than this. Appetizers, cocktails, sauces, salads, dressings, pies, frostings, puddings, and cakes all call for the use of lemon. Here are two recipes that you will find excellent today—whether there are "colds" in your home or not:

Lemon Celery Victor

1 bunch celery, tender portions, or 3 celery hearts.

Cut in desired lengths (1 to 4 inches). Parboil in salted water for 10 minutes. Drain. Cook 10 to 15 minutes longer in broth made by combining:

1 pint beef broth or consomme
1 teaspoon celery seed.
6 pepper corns
4 tiny, dry red peppers
1 teaspoon salt.
1 tablespoon sugar
1 large or 2 small Sunkist lemons, cut in thin slices
¼ cup minced pimiento

Marinate until cold. Drain off liquid, retaining spices and lemon slices. Serve as an appetizer or a meat accompaniment.

Lemon Clover Rolls

2 cups flour, sifted
¼ cup sugar
¾ teaspoon baking soda
½ teaspoon salt
1-3 cup shortening

Sift dry ingredients and work in shortening. Add:

½ cup milk, soured with 3 tablespoons lemon juice

Knead slightly. Form dough into small, walnut-sized balls. Place 3 balls in each cup of a greased muffin tin. Sprinkle with sugar. Bake in hot oven (450° F.) 20 minutes. Makes 16-20 rolls.

Sunkist Shortcake

Bake your favorite shortcake as one large cake or as individual cakes. Split while warm and place 4 cups sweetened orange sections between layers and on top. Serve with Shortcake Sauce. Garnish with thin slices of oranges.

Shortcake Sauce

1 cup orange juice
1 cup sugar, or honey to taste
2 tablespoons grated orange peel

Blend well. This sauce is good on waffles and French toast. Serves 6.

The Pennsylvania Dutch housewife is a famous cook. Here are two popular recipes among these food-loving folk. The names may twist your tongue but one taste of the foods will certainly whet your appetite

Schnitz Un Knepp (Apples and Buttons)

3 lbs. ham
1 quart dried apples
2 tablespoons brown sugar
2 cups flour
Milk enough to make fairly moist, stiff batter
4 teaspoons baking powder
¼ teaspoon pepper
1 egg, well beaten
3 tablespoons melted butter
1 teaspoon salt

Pick over and wash dried apples. Cover with water and let soak over night or for a number of hours. In the morning, cover ham with cold water and let boil for 3 hours. Add the apples and water in which they have been soaked and continue to boil for another hour. Add brown sugar. Make dumpling by sifting together the flour, salt, pepper and baking powder. Stir in beaten egg, milk and shortening. Drop the batter by spoonfuls into the hot liquid with the ham and apples. Cover kettle tight and cook dumplings for 15 minutes. Serve piping hot on large platter.

Fastnacht Kucka (Molasses or Honey Doughnuts)

6 tablespoons molasses or honey
1½ quarts milk
4 quarts flour
2 cakes yeast, dissolved in ½ cup warm water
1 cup butter
4 eggs, beaten

Scald milk and when it becomes lukewarm, mix in 2 quarts of flour, making a smooth batter; add yeast which has been dissolved. Beat together well and allow to stand overnight. Combine the butter and eggs, and cream well. Add the honey and a little of the flour. Beat well and add the remaining flour, leaving enough to dust bread board. Allow time for full rise and then roll and cut in form of doughnuts. Let rise again and fry in hot cooking oil or fat.

Beauty for YOU

The Secrets of Good Looks by Barbara Lynn.

HANDS UP

No woman needs to have ugly or reddened hands or arms. A little daily care will be well-repaid in the possession of well-groomed and graceful hands and arms.

First the arms. If you have heavy or fatty arms, try a brisk pinching massage, using talc powder. For angular arms, massage nightly with turtle oil.

Elbows should be white and softly rounded. When you cream your face at night, dab a little into your elbows; this helps to smooth them. Dark, rough elbows will respond to a nightly scrub with a bland olive oil soap and warm water; apply peroxide and finally massage with cream.

Apply lotion generously to your hands, and once a week give them a coating of lemon juice. Lemon helps to whiten the hands and will usually remove spots. You can make an excellent hand lotion with equal parts of spirit of camphor and glycerine.

It is a splendid notion to wring out a pair of cotton sleeping-gloves in hot boracic, pull a pair of warm wooly gloves over the top to keep the heat in, and sleep in them all night. A trifle uncomfortable, but well worth-while.

Bear in mind that the basic rule for the hands and arms, as it is for the face, is—cleanse thoroughly. Keep them out of hot water; use lukewarm. Wash regularly with gentle palmolive soap; it is so cleansing and really helps to beautify the skin.

In these articles I can but sketch briefly a few points, but my booklet on Beauty Care covers most beauty problems in a detailed manner. Enclose four one-cent stamps for a copy. Address: Miss Barbara Lynn, Box 75, Station B., Monteral, Que.

HAIR DYE DANGEROUS!

A case tried before Mr. Justice Stable, at the Manchester assizes illustrates the danger from certain hair dyes. A gentleman was accustomed to have his hair dyed at the shop of a lady hairdresser, and one day she told him of a new dye called "meleroon," said, by the accompanying advertisement to be effective but of which she disclaimed any experience. He agreed to its use and contracted a severe dermatitis. The dye consisted of a powder and a fixative lotion; the latter contained 10 per cent of chromic acid instead of the four per cent it should have contained

The customer sued the hairdresser, the distributors and the manufacturers. The learned judge decided that the customer had a valid case against the hairdresser, even though she did not recommend the dye, and apparently had applied it carefully and according to directions. He held that where there is an agreement to pay partly for services and partly for a supply of goods, there is an implied warranty that the gods shall be fit for the purpose for which they are intended.

To succeed against the distributors, his Lordship said, the customer had to prove carelessness, the existence of a duty, and breach of that duty. He was satisfied that the distributors had been careless. They were dealing with a manufacturer whom they hardly knew, and the stipulation for four per cent of chromic acid was only verbal. They never tested the dye; and lastly they described it as harmless. Besides, the distributors owe a duty to the customer. Although the initial mistake was made by the manufacturers, the negligence of the distributors did the damage, for they had neglected to apply tests and they represented that their hair dye, unlike every other, was not dangerous. It was dangerous; and the distributors fell under the principle that a person who puts abroad a dangerous article must be unusually careful.

The dye was like a wolf in sheep's clothing, or a sheep which the distributors had made as dangerous as a wolf. His Lordship gave damages against both the hairdresser and the distributors. He did not consider a claim against the makers because they had gone into liquidation and could not be found. All of which urges one to recommend that it is safer for the grey-headed old beau to use soap and warm water and to leave dangerous dyes alone; because after all what handsome lady is deceived by a dyed head of hair.?

THE QUEEN'S THISTLES

Thistles plucked from the Queen's birthplace have been used for the design of one of the new table services on which British potters are now working overtime to meet the Dominions' demand.

"Glamis Thistle" is rivalling favorites from over the Border like "Old Chelsea," Lowestoft Bouquet", "English Posy", "Old Leaf Spray", and "Rosetime."

Canada is leading the Dominions' demand for designs and colour schemes in the tradition of the home country.

Eccentricities have gone out of fashion.

Tableware is sent to Canada in large composite sets appropriate for the three meals of the day. Tureens are deep and so are "side dish" saucers which follow the Victorian shapes. In 1939 Canada alone bought from Britain two and a half million dollars worth of such goods and since the beginning of last year the largest maker of them has increased exports by 75 per cent, despite a visit from Goering's Luftwaffe.

Get ALL the news—subscribe today.

THIS YEAR'S XMAS CARDS

The Christmas cards which the peoples of the British Commonwealth will send to one another next December are already keeping hundreds of artists and designers busy in Britain amid the bombs, according to the managing director of the famous firm of Raphael Tuck Ltd., in London, Eng.

The first order for them arrived in England on December 29th. It was from Australia. Traditionally, Australia orders first. New Zealand is next. Then in February, comes Canada and the United States. In March, South Africa, India, South America and the West Indies follow on.

Tastes, naturally, vary with climates and customers. South America's card are warm and vivid in colouring, and done, of course, in Spanish or Portugese as well as English. There are no snow scenes.

For India there is a special range appealing to each of many classes with snow for the hill stations. In the Dominions and Colonies there is a definite preference for sketches or photographs of old corners of London, glimpses at Cathedral cities, and pictures of English villages.

The Empire demand for Christmas cards from England was better for the second Christmas of the war than for the first when it was remarkably good. The help of the Paper Controller in releasing new materials, will make the present year even better, in the opinion of one of the leading producers.

FEBRUARY IS THE MONTH OF THE BIG WAR SAVINGS CERTIFICATES DRIVE. INVEST NOW. BUY WAR SAVINGS STAMPS!

3 OUT OF 4 CANADIAN HOUSEWIVES USE MAGIC!

-Praise its Sure Results

ROYAL GEORGE HOTEL CAFE

NEWLY APPOINTED
NEWLY DECORATED

BANQUET ACCOMMODATION

Sam Solliman
Manager. 101st St.
Edmonton, Alta.

The need is urgent—dig in and Give

NATIONAL WAR DRIVE
CANADIAN RED CROSS

WAINWRIGHT AND DISTRICT RED CROSS SOCIETY

Mrs. O. R. Hannah ..... President
Mrs. J. G. Middlemass ..... Vice-President
Rev. R. M. Boas ..... Secretary-Treasurer

New HOTEL York CALGARY
CENTRE ST. at 7th AVE.
LOW RATES from $2
Garage Accommodation
Excellent COFFEE SHOP
ALSO OPERATING
HOTEL ST. REGIS
RATES FROM $1.25 — WEEKLY AND MONTHLY RATES

Travel by Bus

TRAVEL BY BUS — AT A COMFORTABLE TIME

Leave Wainwright Daily going west 7.10 a.m.
Arrive Wainwright Daily going east 8.45 p.m.

SPECIAL ANNOUNCEMENT

Ticket Agency has been moved to Reynolds and Goodall Garage (formerly Brunker's Service Station)
For Further Particulars Phone 7, Wainwright.

Sunburst Motor Coaches Ltd.

COURTESY COMFORT ECONOMY

Let's take our coats off
all of us in WAINWRIGHT

We've got a big job to do . . . the kind of job we can't do with our coats on.

We've got to win this war.

We boast about the boys from this community who have enlisted to fight.

It's up to those of us who stay at home to back them up.

They need munitions . . . guns and ammunition tanks and ships and planes. We've got to provide them, and it is going to cost a lot of money.

Some of us can buy bonds. ALL can buy War Savings Certificates . . . and we can buy them regularly . . . to back up our fighting forces. Do your part. Buy all you can. You are only LENDING money when you buy War Savings Certificates . . . money that you will get back . . . with interest. That's not much sacrifice, is it?

Buy Regularly
WAR SAVINGS CERTIFICATES

WAR SAVER

THIS SPACE DONATED BY THE WAINWRIGHT STAR

WHITE CIRCLE NOVELS—

Penquin and Pelican Books

For low-priced reading, paper-covered books

—20c EACH—

Mystery, Western, Romance, Adventure and Travel, General Novels. These should fill in for the magazines now banned.

Wainwright Pharmacy Ltd.

Drugs, Stationery and Electrical Merchandise

PHONE 46 WAINWRIGHT

GALVANIZED TUBS - PAILS - BOILERS

CERESAN $4.15 for 5 lbs.

To Clean up:— Skate Outfits . . . Skis . . . Hockey Sticks, etc. GET OUR PRICES!

Harness Oil and Rivets

GET YOUR — ENAMEL WARE AND ALUMINUM WARE, at

HANNAH'S HARDWARE

PHONE 86 "THE STORE EVERYBODY LIKES TO TRADE AT" WAINWRIGHT

Grocery Specials

FOR FEBRUARY 27th TO MARCH 4th

MOLASSES Family, No. 5 tin	.39	Rolled Oats Ogilvies, pkt.	.15
FLOUR Royal Household, 98 lbs.	2.95	PURE JAM Loganberry, tin	.49
PILCHARDS Paramount, 2 tins	.29	Toilet Tissue Purex, 3 rolls	.25
DATES Fresh Sairs, 2 lbs.	.29	Mixed Biscuits 1 lb. cellophane	.25
MACARONI Ready Cut, 5 lbs.	.29	SUGAR Fine white, 20 lbs.	1.65
Loganberries Dried, pkt.	.25	TOMATOES Libby's, 2 tins	.29
Minute Tapioca 8-oz. pkts., 2 for	.25	ORANGES Sunkist, 2 dozen	.59
ONIONS No. 1, B.C., 5 lbs.	.25	GRAPE FRUIT Texas, 5 for	.25

FORRYAN'S GROCERY

IF YOU GET IT AT FORRYAN'S IT'S GOOD

FOR SERVICE PHONE 18

Alma Food Market

Ready Cut MACARONI 5 lb. box	.27
Choice Quality TOMATOES 2 tins	.25

Maxwell House Coffee, lb.	.49
Heinz' Chili Sauce, 9-oz. jar	.21
Aylmer Veg. or Tomato Soup, 2 tins	.19
Beverly Peanut Butter, quart sealer	.37

FRUIT JUICES

Holly Hill Orange Juice, 20 oz., 2 for	.29
Libby's Lemon Juice, 8 oz. tin	.15
Texene Grapefruit Juice, 50 oz. tin,	.24
Holly Hill Orange and Grapefruit, Juice, 20 oz. tin	.15
Prunes, 10 lb. box	.95
A.M.B. Peaches, choice quality, 2 tins	.29
White Navy Beans, 7 lbs.	.49
Canada Corn Starch, 2 lbs.	.21

26-oz. tins SUNNY DAWN Tomato Juice 2 for	.23
CHERUB MILK tall tins 3 for	.25

PHONE 146 — WE DELIVER

Sunworthy Wallpaper

OUR NEW STOCK AND SAMPLE BOOKS JUST RECEIVED AND ON DISPLAY

1941 - for - 1941

We Carry a Large Stock of

Paints, Varnish, Kalsomines

NOW IS THE TIME TO PLAN YOUR

Building Programme

FOR 1941 LET US HELP YOU. ESTIMATES FREE.

Clean Lump Coal $4.50, $6.20, $7.20 per ton

ATLAS LUMBER CO. LTD.

C. STAFFORD, Mgr. PHONE 57

WE SURE ARE

Clearing right to the Back Shelves, so as to make room for —

NEW STOCK

which is being received daily for your SPRING NEEDS

WASHBURN'S

DAY PHONE 34 NIGHT PHONE 36

"IF IT'S HARDWARE WE HAVE IT"

MAIN STREET WAINWRIGHT

NEWS & VIEWS OF TOWN AND DISTRICT

BORN.—To Mr. and Mrs. E. Patterson of Greenshields, at the Wainwright municipal hospital on Feb. 18th a girl.

† † †

Today is Ash Wednesday and the beginning of Lent.

† † †

A report of the school concert that took place on Tuesday will be given in our next issue.

† † †

Mrs. Billy Fish arrived last week from Viking. She plans to reside in town during her husband's absence. Mr. Fish has had to report to Brandon for duty there.

† † †

We regret to learn that Mrs. M. Haynes, of Greenshields, has had to become a patient at the hospital owing to a heart attack.

† † †

Miss M. McBride who is leaving town shortly was the guest of honor at a party of her friends entertained by Miss E. Fish last week end.

† † †

Mrs. Leggett accompanied Mrs. Kelly, of Edgerton, to the city last week when the latter lady was an operative patient in an Edmonton hospital.

† † †

*** If you need fire insurance a small amount of premium will provide all you may lose when a fire or an accident occurs. Don't delay; let Joe Welch arange this for you.

† † †

We learn that Mrs. Jeff. Taylor underwent an operation in Edmonton last week. Her mother Mrs. Dundas was with her in the city.

† † †

Mrs J. Kluck (nee Violet Edwards) was in the city last week and on her return spent a couple of days with Mrs. W. Knowles before returning to her home in Edgerton.

† † †

The president of the local Red Cross Mrs. O. Hannah and the convenor of the work committee Mrs. C. T. Lally, attended the recent annual convention of that organisation in Edmonton.

† † †

Following a day or two in the city Mrs. R. Rudd returned home on Saturday.

† † †

At the regular meeting of Adeline Rebekah lodge held last week Mrs. M. Lissimore was installed as N.G. and Mrs. M. Mitchell as R.S. by Mrs. W. Huntingford, D.D.P.

† † †

FEBRUARY IS THE MONTH OF THE BIG WAR SAVINGS CERTIFICATES DRIVE. INVEST NOW. BUY WAR SAVINGS STAMPS!

SILK OF GLASS

Glass silk is now being sent overseas from Great Britain in increasing quantities. The manufacturer exported 250 per cent. more of it last year than in 1939.

It is used for saving heat. Not less than 75 per cent of the heat created by millions of tons of fuel is wasted This specially manufactured glass silk is perhaps the most efficient material for stopping such wastage in domestic equipment like boilers and pipes and stoves.

In the last few months, this glass silk insulation material which is unaffected by temperatures up to 900 degrees Fahrenheit has been shipped from Great Britain to South Africa and Calcutta in the form of blankets; as mattresses to East India (for railway locomotives) and also to Northwest India (for insulating petrol wagons; in rigid sections to New Zealand, Trinidad and Portugal, and in sheets for separating the positive and negative plates of electric accumulators, to Canada, New Zealand, Australia, and Eire.

Various other glass silk products have been recently despatched to Australia, and the whole of the insulating material required for the new Bulawayo hospital and nurses' home in Rhodesia will consist of this British-made glass silk.

§ CLASSIFIED ADS. §

FOR SALE

TWO SOWS AND TWO BOARS; all registered Yorkshires, for sale; six months old.—B. C. Carpenter, Kinsella, Alta. 29-2

CJCA 730 KC Voice of the Great North West

PALMOLIVE SOAP presents "THE HAPPY GANG" Monday thru Friday 11:00 a.m.

It is expected that on Sunday next, the Rev. A. Walker, of Lloydminster, will take the services at St. Andrew's Pres.) church—and also at Gilt Edge if the roads will allow. The pastor, Dr. Stevens, will exchange pulpits with Mr. Walker.

† † †

*** If fire totally destroyed your home and its contents today could you re-build and re-furnish without reducing your standard of living? See Joe Welch, and let insurance carry this big risk!

† † †

Considerable co-operative shipping of live stock is being done by the Wainwright U.F.A. Something over $14,000 has been distributed for value in cattle and hogs since November last.

† † †

We understand that Mr. Roy Le Blanc has rented the Brassard farm for this season.

† † †

*** Make sure you are protected by proper insurance on whatever you own It may save you lots of regrets at a later date.—Let Joe Welch see to it for you. He insures everything.

† † †

Owing to the indisposition of the pastor, Dr. Stevens, the services at the Presbyterian church on Sunday last were conducted by Mr. Gordon Schieck very acceptably.

† † †

We are informed that Mr. N. Ricker, our town miller, who has been in Vancouver recently on a visit to his son in the navy, learned while there of the need of an engineer for refrigeration and immediately signed and was posted to the job! His other son, Cecil, is running the mill now.

† † †

Mrs. C. Forryan was away to the city for a couple of days last week.

AUCTION SALE

—of—

BRASSARD FARM EFFECTS

POSTPONED

—till—

Tuesday March 4th

Owing to stormy weather

AT THIS TIME OF YEAR

The safest, purest and best drink is—

MILK

at this time of the year. Give the kiddies lots of milk and be sure it is of A1 Quality as supplied by—

Wainwright Dairy

J. T. Alexander, prop.

PHONE 2003

A farewell party was held at the home of Mr. and Mrs. Jack Carroll in honor of the Brassard family who are leaving this week for the East.

† † †

We learn that Mr. Alex. Gaulin unfortunately got his car in the ditch while driving with his family near Morinville. Although the car was a bad wreck, no one was injured.

† † †

Mr. and Mrs. Gerald Conroy were in Edmonton last week for a few days.

The DIAL REVIEW by Walter Dales

I think it is about time that I should call your attention to the fact that CJCA, along with the majority of broadcasting stations in Canada and the States will be changing their wave length. So to save you too much wasted time and trouble here is the dope—look for us after March 29th at 930 kilocycles and there'll we be; as chirpy as ever!

There will be a lot of cheering by radio listeners, as this change will do away with all the interference that you have complained of for the past few years.

With "Amos 'n Andy" establishing themselves as one of the most popular heard in Northern Alberta, here are some of the highlights on the life of Charles Correll—the "Andy" of the team. Charles is the son of a Southern family who grew up in the North. When young Correll graduated from school times were not good so he learned stenography in high school and promptly got a job. He says he is glad that he did, because today he does all the typing of the scripts the team uses. They write their own scripts in complete privacy, and insist on similar circumstances for their broadcasting, as they feel that any outsiders would tend to make them forget the vivid picture they are creating for listeners in millions of homes; and if you doubt just how vivid that picture is, just tune in the boys every night at 9:15 and you'll be an Amos 'n Andy fan if you are not one already!

If you like thrills and excitement then you can't do better that catch "Exclusive story" at 9:30 on Monday Wednesday and Friday evenings. It brings you an inside picture of some of the adventures experienced by a news reporter who is out after out-of-the-ordinary news stories. Make a point of listening to this feature, and you'll find a programme that'll keep you on the edge of your chair until the concluding line!

With the immortal words of Mr. Churchill— "Come then, let us to the task. . . ." another War Savings programme will be introduced at 8:15 p.m. Actuality broadcasts from all over Canada depicting the Dominion at war—dockyard workers — factory hands — stenographers and housewives, from Charlottetown to Victoria, tell what they are doing to help in the cause of freedom. Here is another programme that you will do well to list amoug those to which you must listen: A programme that tells you just how you can serve by saving, and just what is being done with your money.

Radio today seems to be offering all kinds of money to its listeners, and another $200 has found its way into the hands of an Edmontonian through the "On Parade" programme If you are interested in this sort of money, and who isn't?—listen to "On Parade" next Thursday night at 6:30

"Melodies for you" has played a lovely tune for Mr. Sass, of Onoway as this gentleman has found himself $100 richer through knowing something about this Canada of ours. So check your knowledge of Canada and enter the contest on "Melodies for You" next Wednesday night at 7:00.

See you next week—and SAVE TO SAVE YOURSELF!

§ COMING EVENTS §

The Executive of the Local Red Cross Branch are holding a BEAN SUPPER on Saturday, March 1st, in the I.O.O.F. Hall from 5:30 to 7:30 p.m. at 20 cents per plate. All are invited, so come and bring the family.

DR. BELL'S MEDICAL WONDER $1.00

Special This Week Only—

65c Dr. Hess Hog Special	.50c
$1.25 Dr. Hess Hog Special	.95c
65c Dr. Hess Chicken Vermitrol	.50c

DR. BELL'S CATTLE CATHARTIC

Standard Pharmacy

ADAMS & MITCHELL

PHONE 38

Help Win The War—Buy War Savings Stamps

PLACE YOUR FIRE INSURANCE **TODAY**

WAINWRIGHT AGENCIES

Main St. Phone 47

WHAT WOULD YOU DO IF YOU HAD —A—

CAR CRASH!

Do You Have Adequate

INSURANCE ?

IN CONNECTION WITH YOUR CAR OR TRUCK. BETTER MAKE SURE OF THIS!

We Handle ALL OTHER RISKS—Fire, Life, Sickness and Accident Burglary, Hold-UP, and in fact anything insurable can be protected by a policy from—

JOS. WELCH

OFFICE AT ATLAS LUMBER YARD. PHONE 57-93.

ELITE DOINGS

THURS.-FRI.-SAT. Feb. 27, 28, March 1

20th Century Fox presents an Historical Drama

"LITTLE OLD NEW YORK"

Starring Alice Faye, Fred MacMurray, Richard Greene, Brenda Joyce and Andy Devine—An amazing story of pioneer days, New York City Life.

UNIVERSAL WEEKLY NEWS, The Talk of the World, many interesting events in this one — and — Paul Terrytoon, CARTOON

MON.-TUES.-WED. March 3rd, 4th & 5th.

R.K.O. Radio presents Jean Hersholt, Dorothy Lovett, Edgar Kennedy and Rod LaRouque, in—

"DR. CHRISTIAN MEETS THE WOMAN"

Here is a good comedy drama, another stirirng story of this man of medicine

"CORRALLING A SCHOOL MA'AM" — TWO-REEL HEALINERS, "PENNANT CHASERS" — SPORTS REVUE" — TRANS-AMERICA TRAVELOGUE"

Watch for Dates:— "ANNE OF WINDY POPLARS" Canada Carries On Series Next Week — "Wings of Youth"